THANKSGIVING

COLDER

Rain or snow tonight. Colder Thursday night. High, 34; Low, 26; at 8 a. m., 29. Year ago, High, 36; Low, 24. Sunrise, 7:25 a. m.; Sunset, 5:11 p. m. River, 14.25 ft.

THE CIRCLEVILLE HERALD

An Independent Newspaper

Wednesday, November 22, 1950

FULL SERVICE

International News Service leased wire for state, national and world news, Central Press picture service, leading columnists and artists, full local news coverage.

67th Year—275

'SEZ THOU!'

IT HAPPENS every hunting season, so it must've happened in 1621.

RESCUE TEAM BATTLING SNOW TO REACH CRASHED AIRPLANE

B-29s Blast Red Centers On Border

Ground Forces Continue Gains

SEOUL, Nov. 22—Superforts blasted the hub of Musan on the Manchurian border and the port of Chongjin, 53 miles from Russian Siberia, today in support of Allied troops surging up Korea's frozen northeast corner.

American fighter - bombers simultaneously struck at Sinuiju on the western extremity of the Korean-Manchurian frontier as units of seven United Nations divisions deployed for an expected huge battle in Northwest Korea.

On the latter front, Allied patrols probed forward up to six miles in preparation for an all-out assault to uproot an estimated 120,000 Chinese and Korean Communist troops from a powerful defense belt.

At the opposite end of the slanting North Korean front, the U. S. Seventh Infantry Division pushed a column to the edge of Samsu in a move to widen the new American hold on the south side of the Manchurian border.

• • •

SAMSU, A FOUR-WAY road center, is five miles below the international boundary and ten miles southwest of Hyesanjin where the Seventh Division's 17th Regiment Tuesday reached the Yalu river facing Manchuria.

The 17th Regiment met its first opposition Wednesday since reaching the border area. It dispersed a 40-man enemy group, armed with a machinegun, six miles west of Hyesanjin after killing 17 Reds. Another Red group six miles southwest of Hyesanjin fled after meeting an American patrol.

Tank-led American troops were delayed by a dynamited road and burning bridge on the six-way rail and highway junction at the south fringe of Samsu from which Red troops reportedly withdrew.

Far to the east, the South Korean Capitol Division chased retreating Red troops to the vicinity of Nanam, six miles southwest of Chongjin and only 59 air miles below the Tumen river where Korea's northeast tip borders on Soviet Siberia.

In renewed support of both the U. S. Seventh and the South Korean Capitol Divisions, American B-29s poured 70 tons of demolition bombs Wednesday on the six-way rail and highway junction of Musan.

Other Superforts blasted harbor, dock, rail and industrial installations at the big port of Chongjin, last major city on Korea's northeast coast below the eight-mile-long Soviet Korean border.

Consolidating their perimeter around Hyesanjin, the 17th Regiment's GIs had a treat in store for them—a turkey and trimmins dinner Thursday.

The ingredients of Thanksgiving dinners were rushed to American soldiers in all Korean sectors. But the victory the Yanks had hoped would be theirs to occasion special thanks on this holiday still eluded them. All agreed Red China's intervention was to blame.

STATE FIXUP JOB IS UNDER FIRE

Sugar And Sass Are Mixed As Council Talks Of Roads

Sugar and spice and vinegar sass, that's the way to get roads fixed.

Or so Circleville's all-Democrat city council seemed to think Tuesday night when it mixed those ingredients in a verbal cocktail designed to reprove and at the same time ask a favor of Ohio Democrat governor, Frank J. Lausche.

The matter came up when Councilman Ray Anderson reminded his colleagues of a lack of smoothness in the pavement of North Court street "from Pleasant street on."

The legislator declared that attempts had been made to have the rills and ridges patted down into some semblance of a smooth highway. The state road bosses had been approached on this matter, he said.

"But all we got was the run around."

• • •

ANDERSON PLACED the blame for the street's present condition on the Lausche administration. It all took place "during the four years he was in office," the councilman said.

With some bitterness he pointed out that "a cold mix" was used to surface the street on the advice of a state expert. The city stood half the $4,000 cost.

"And it's not worth a dime," he rasped. I think the state should fix it and pay for it, not the city."

Councilman E. L. Montgomery took the floor then to tackle the problem from a different angle.

Although declaring he had little faith in Lausche and less in the governor's economy platform, would it not be possible, he asked, for council to address a letter to the governor asking that something be done

The idea would be to bypass the state highway department.

"Why can't we send him a letter?" demanded Montgomery, adding with a grin, "put on the big squeeze."

To Councilman George Crites, the idea sounded good.

"After the treatment we gave the two fellows from the highway department here," he said reflectively, "I don't think we can ask them for much."

• • •

HE APPARENTLY referred to the visit last Summer of State Highway Division Six Engineer Octave Ammon and Engineer R. N. Recketts. The two state men appeared before city council to discuss plans for widening North Court street into a four-lane highway.

The discussion, however, was short circuited by loud protests from a delegation of more than a hundred northsiders present to object to a project which they said would cause the removal of shade trees—and large portions of their front lawns.

The state highway department this week announced it plans to build a four-lane Circleville-to-Columbus highway within the next two years. It did not stipulate, however, how far the four-lane stretch will exend into the corporation limits of this city.

Taking up Montgomery's suggestion of appealing directly to the governor, Crites added an extra frill. Why not send a group of councilmen to talk to the governor?

"More than one?" Anderson cut in. "It wouldn't work. He'd consider it a pressure group."

"I don't see why it couldn't be done," said Councilman Ray Cook, seated as president pro tem in the absence of Council President Ben Gordon. He recalled a campaign which he said was once waged by the citizens of Cambridge to get a bad road fixed.

"What happened," said Cook, "was that the service clubs got busy and put on a drive. They had people send postcards to the governor demanding that the

(Continued on Page Two)

Missionary Liner Had 21 Aboard

Wyoming Mountain Scene Of Mishap

JACKSON, Wyo., Nov. 22—Expert mountain climbers battled time, deep snow and rugged mountain peaks today in a race to reach a point near the top of 12,000-foot high Mount Moran in Northwest Wyoming where a missionaries' plane is feared to have crashed with 21 persons aboard.

Eight of those on the missing plane—which apparently crashed and burned on towering Mount Moran above the timberline last night—are children.

A desperate urgency was given the rescue efforts by hopes that some on the plane, a twin-engined DC-3 transport owned by the New Tribes Mission of Chico, Cal., may have survived the crash.

Flares were seen a short distance from the main fire apparently caused by the wreck, indicating some who were on the plane may be alive.

High winds and low clouds in the area this morning hampered efforts to scan the mountain from a light airplane in an effort to locate wreckage. Jackson Hole's snow cover was reduced to about one foot by recent rains but residents believe snows on the high Tetons would be several feet deep.

• • •

IN ADDITION to the effort to make the arduous climb up the snow-burdened, wind - swept mountain, a daring attempt to reach the scene by parachute drops may be made.

An Airforce rescue team including a physician and five parachutists took off from Tacoma, Wash., for Jackson. Their first job will be to set up a base of operations and decide whether efforts to reach the crash site from the air would be practicable or possible.

The missionary plane is one acquired by the Chico mission group to replace one it lost in a Venezuela crash last June. In that crash all 15 persons on board were killed.

The missing mission members and children were enroute from Chicago to Billings, Mont., for a religious meeting.

In addition to the children, those on board included the founder and director of the New Tribes mission, Paul W. Fleming. Eight other men including three crew members, and four women.

The women included two young mothers widowed by the Venezuela crash and their children. They were identified as Mrs. Edna Greiner of Chico, and her five children ranging in ages from one to eight years, and Mrs. Donna Wetherald of Baker, Ore., and her son, Mark, seven months.

The other two children listed aboard, along with their parents, were two infant daughters of Mr. and Mrs. Robert Judge of Portland, Ore.

After stopping for the meeting at Billings, the mission plane was to continue on to various points in South America where the passengers were to take up missionary work.

FLEMING AND the three crewmen were scheduled to return to the United States after the tour.

The New Tribes Mission is an inter-denominational group dedicated to spreading the Christian gospel among primitive people

MERCHANTS RESTING FOR BIG PUSH

Turkey Day Also Is Signal For Yule Season Opening

Thanksgiving traditionally means roasted turkey and all the trimmings. But it also means a short breathing period before a big rush for one profession—businessmen and clerks.

Thursday will see Circleville business house personnel taking that breather for 1950. And then comes the rush—the annual Christmas shopping spree which will keep building up until the last shopping day—Saturday, Dec. 23.

But local businessmen reported they are ready for the annual gift-buying splurge. Many of them already have felt the initial phases of the annual fever. One of them—the L. M. Butch Co.—started its Christmas sales promotion in the middle of last Summer.

Joe Burns, L. M. Butch Co. manager, annually runs a holly and snow-bedecked advertisement in The Circleville Herald announcing the firm's lay-away program.

And toylands have been open here for some time.

• • •

IN TODAY'S EDITION of The Herald, Circleville's big dime store, the G. C. Murphy Co., has taken a two-page space to announce its preparedness for the holiday season.

The atmosphere is building up everywhere.

Thanksgiving will see many a long gift list started.

However, many a gift list long ago was compiled for local merchants who say that their lay-away areas already are in use.

Actual lay-away business here was reported growing more popular. Merchants pointed out that customers, viewing tightening of the dollar and still wanting to give old Santa Claus a little help were making purchases and reserving them with a nominal deposit.

Then, when the actual cash is at hand, they plan to pick up their gifts and start wrapping.

Biggest noticeable kickoff to the holiday buying season, however, will come a few days hence—when local banks release their annual Christmas Savings Funds.

One local merchant contends that "you'll not see real gift buying until that flood of money is turned loose."

Another disagrees, pointing out that his toy counter already is nearly bare.

• • •

HOWEVER, he and many another merchant has orders staggered so that merchandise will be coming in as quickly as they anticipate it will go out.

Storewide decorations were becoming more prominent Wednesday and by the end of another week the Yuletide spirit will be in full flower.

At the same time, officials of Circleville Chamber of Commerce are making final preparations for decoration of the whole downtown area. They plan a far more extensive decoration program this year than ever before.

Ultimate chamber goal: Make Circleville the best - decorated city in the entire area.

Solon Is Bitter In Reviewing City's Finances

Circleville city council was told Tuesday night that the city will wind up the year approximately $12,000 poorer than last year.

The information was passed on to the city fathers by Councilman George Crites, chairman of the finance committee.

Crites said that by the end of next year the city "will be about $9,000 in the hole." He added:

"We probably will be able to borrow money from the county to meet obligations. But the year after that the money will be all used up before we get it."

Crites spoke bitterly about the action of voters in the recent election in approving a $475,000 bond issue for an "athletic building."

"It's fine to have the build-

(Continued on Page Two)

Holiday Slated For Bad Weather

Weatherwise, Ohioans will have little cause for Thanksgiving Thursday. It's going to be a gloomy, cold and rainy holiday.

Highs, similar to Wednesday's, will range from near 40 in the north to 40-45 in the south, the forecaster said, with some occasional rains thrown in for bad measure.

Light rain or snow is expected Wednesday night when the mercury inches its way down a couple of degrees toward the 30-35-degree zone.

Courtships, Cemetery Visits On Thanksgiving?

DELAWARE, Nov. 22—Courtships or cemetery visits may not fit into the American Thanksgiving picture, but those are some of the customs described today by foreign students at Ohio Wesleyan university.

Elliot Joffa of Umuahia, Nigeria, explained the courting custom in his country. He said that the harvest festival, comparable to the American Thanksgiving Day, is the only time of the year when unmarried Nigerian women are permitted to visit the homes of their boyfriends.

Miss Ok Gill Kim of Seoul, Korea, said during the harvest festival in her homeland Koreans bake 13 different kinds of cake and place them on the graves of their ancestors.

No Paper

The Circleville Herald will not be published Thursday. Its employes will join the rest of the community in observance of Thanksgiving.

6 Money Bills Passed Quickly By City Council

Circleville city council Tuesday passed six money bills and two resolutions.

The city fathers suspended rules on each of the ordinances to permit immediate passage. They appropriated:

1. $125 from the general fund to the safety department for feeding prisoners in the city jail.
2. $105 to the safety department to pay for a police radio. The instrument is in use in the police department. It was explained that the radio was installed earlier this year, and that the bill for it was long overdue.

Councilmen said that a proposed ordinance to purchase a radio for the police motorcycle had been killed before it reached council chamber.

3. $500 to the safety department for the special police fund.
4. $3,000 from the waterworks improvement fund to the engineer's fund.
5. $350 from the general fund

(Continued on Page Two)

TENSE MOMENTS EXPECTED

China Reds Due To Open UN Debate On Saturday

LAKE SUCCESS, Nov. 22—Western delegates made tentative plans today to summon a Security Council meeting Saturday for the first appearance at UN of the nine-member Chinese Communist team sent by Mao Tse-tung.

Ales Bebler, Yugoslav chief delegate and president of the council, wants to arrange several sessions before the end of the month and assumption of the chair by Tingu F. Tslang of Nationalist China.

Tsiang has shown little desire to waive his turn for the presidency and let a neutral delegate preside while the explosive question of China is under discussion. It can be taken for granted that Tsiang's tenure as president will produce many embarrassing moments and heated debate on his right to act as president in a dispute involving him directly.

The Mao group headed by Gen. Wu is due in New York Friday morning. Bebler will seek contact with Wu immediately after the latter's arrival. Sir Bengal Rau of India and Kenneth Younger of Britain probably will accompany him on behalf of the Security Council to these private talks.

• • •

INDICATIONS ARE that Britain will take the role of spokesman for the big powers. By coincidence, or otherwise, British Minister of State Hector McNeil has booked passage on the same airliner in which the Peiping team is due to fly to New York from London on Thanksgiving Day.

McNeil, who was Britain's leading spokesman at UN for four years, ostensibly is flying to Canada for lecture tour.

However, few believe that discussions will not be pressed by him on the arrival of the Chinese Communists in London and during the flight to New York.

In the UN Political Committee, the United States and Britain are divided over a Nationalist proposal to investigate Russia's hold over Communist China.

U. S. Delegate John Foster Dulles said he supported in general the Nationalist proposition, but British Representative J. E. Coulson said he saw no need for a further inquiry into a matter that was already well known to all.

Reds Awaited

LONDON, Nov. 22—British airport officials said today that the nine-member Communist Chinese delegation en route to United Nations Security Council discussions is expected to arrive in London from Prague at 10:30 a. m. Thursday.

Our GIs To Get Turkey Dinners, Thank Messages

WASHINGTON, Nov. 22—The Defense Department announced today that it has obtained 10 million pounds of turkey for Thanksgiving Day dinners at armed forces installations in the U. S. and overseas.

The department said that this Thanksgiving dinner menu will be served by the armed forces wherever practicable:

Shrimp cocktail, celery hearts, olives, pickles, roast turkey with dressing, giblet gravy, cranberry sauce, peas, whipped potatoes, candied sweet potatoes, waldorf salad, rolls, butter, jam, pumpkin pie, ice cream, coffee, fresh fruit and nuts.

The Defense Department also made public Thanksgiving Day messages which the chiefs of chaplains of the Army, Navy and Airforce are sending to the fighting forces tomorrow.

Airforce Chaplain Charles I. Carpenter said the members of the armed forces "stand in the tradition of those who labor and who struggle, and who fight if need be, to keep open the doors of hope for today and tomorrow."

Navy Chaplain Stanton W. Salsbury commented that "the present conditions of world affairs calls for man to look within himself to find the cause for Thanksgiving."

Army Chaplain Roy H. Parker suggested thanks "for the services we are able to render."

THANKSGIVING

COLDER
Rain or snow tonight. Colder Thursday night. High, 34; Low, 26; at 8 a. m., 29. Year ago, High, 36; Low, 24. Sunrise, 7:25 a. m.; Sunset, 5:11 p. m. River, 14.25 ft.

THE CIRCLEVILLE HERALD

An Independent Newspaper

FULL SERVICE
International News Service leased wire for state, national and world news, Central Press picture service, leading columnists and artists, full local news coverage.

Wednesday, November 22, 1950

67th Year—275

'SEZ THOU!'

IT HAPPENS every hunting season, so it must've happened in 1621.

RESCUE TEAM BATTLING SNOW TO REACH CRASHED AIRPLANE

MERCHANTS RESTING FOR BIG PUSH

Turkey Day Also Is Signal For Yule Season Opening

Thanksgiving traditionally means roasted turkey and all the trimmings. But it also means a short breathing period before a big rush for one profession—businessmen and clerks.

Thursday will see Circleville business house personnel taking that breather for 1950. And then comes the rush—the annual Christmas shopping spree which will keep building up until the last shopping day—Saturday, Dec. 23.

But local businessmen reported they are ready for the annual gift-buying splurge. Many of them already have felt the initial phases of the annual fever. One of them—the L. M. Butch Co.—started its Christmas sales promotion in the middle of last Summer.

Joe Burns, L. M. Butch Co. manager, annually runs a holly and snow-bedecked advertisement in The Circleville Herald announcing the firm's lay-away program.

And toylands have been open here for some time.

* * *

IN TODAY'S EDITION of The Herald, Circleville's big dime store, the G. C. Murphy Co., has taken a two-page space to announce its preparedness for the holiday season.

The atmosphere is building up everywhere.

Thanksgiving will see many a long gift list started.

However, many a gift list long ago was compiled for local merchants who say that their lay-away areas already are in use.

Actual lay-away business here was reported growing more popular. Merchants pointed out that customers, viewing tightening of the dollar and still wanting to give old Santa Claus a little help were making purchases and reserving them with a nominal deposit.

Then, when the actual cash is at hand, they plan to pick up their gifts and start wrapping.

Biggest noticeable kickoff to the holiday buying season, however, will come a few days hence—when local banks release their annual Christmas Savings Funds.

One local merchant contends that "you'll not see real gift buying until that flood of money is turned loose."

Another disagrees, pointing out that his toy counter already is nearly bare.

* * *

HOWEVER, he and many another merchant has orders staggered so that merchandise will be coming in as quickly as they anticipate it will go out.

Storewide decorations were becoming more prominent Wednesday and by the end of another week the Yuletide spirit will be in full flower.

At the same time, officials of Circleville Chamber of Commerce are making final preparations for decoration of the whole downtown area. They plan a far more extensive decoration program this year than ever before.

Ultimate chamber goal: Make Circleville the best-decorated city in the entire area.

Solon Is Bitter In Reviewing City's Finances

Circleville city council was told Tuesday night that the city will wind up the year approximately $12,000 poorer than last year.

The information was passed on to the city fathers by Councilman George Crites, chairman of the finance committee.

Crites said that by the end of next year the city "will be about $9,000 in the hole." He added: **'We probably will be able to borrow money from the county to meet obligations. But the year after that the money will be all used up before we get it."**

Crites spoke bitterly about the action of voters in the recent election in approving a $475,000 bond issue for an "athletic building."

"It's fine to have the build-

(Continued on Page Two)

Holiday Slated For Bad Weather

Weatherwise, Ohioans will have little cause for Thanksgiving Thursday. It's going to be a gloomy, cold and rainy holiday.

Highs, similar to Wednesday's, will range from near 40 in the north to 40-45 in the south, the forecaster said, with some occasional rains thrown in for bad measure.

Light rain or snow is expected Wednesday night when the mercury inches its way down a couple of degrees toward the 30-35-degree zone.

Courtships, Cemetery Visits On Thanksgiving?

DELAWARE, Nov. 22—Courtships or cemetery visits may not fit into the American Thanksgiving picture, but those are some of the customs described today by foreign students at Ohio Wesleyan university.

Elliot Joffa of Umuahia, Nigeria, explained the courting custom in his country. He said that the harvest festival, comparable to the American Thanksgiving Day, is the only time of the year when unmarried Nigerian women are permitted to visit the homes of their boyfriends.

Miss Ok Gill Kim of Seoul, Korea, said during the harvest festival in her homeland Koreans bake 13 different kinds of cake and place them on the graves of their ancestors.

B-29s Blast Red Centers On Border

Ground Forces Continue Gains

SEOUL, Nov. 22—Superforts blasted the hub of Musan on the Manchurian border and the port of Chongjin, 53 miles from Russian Siberia, today in support of Allied troops surging up Korea's frozen northeast corner.

American fighter-bombers simultaneously struck at Sinuiju on the western extremity of the Korean-Manchurian frontier as units of seven United Nations divisions deployed for an expected huge battle in Northwest Korea.

On the latter front, Allied patrols probed forward up to six miles in preparation for an all-out assault to uproot an estimated 120,000 Chinese and Korean Communist troops from a powerful defense belt.

At the opposite end of the slanting North Korean front, the U. S. Seventh Infantry Division pushed a column to the edge of Samsu in a move to widen the new American hold on the south side of the Manchurian border.

* * *

SAMSU, A FOUR-WAY road center, is five miles below the international boundary and ten miles southwest of Hyesanjin where the Seventh Division's 17th Regiment Tuesday reached the Yalu river facing Manchuria.

The 17th Regiment met its first opposition Wednesday since reaching the border area. It dispersed a 40-man enemy group, armed with a machinegun, six miles west of Hyesanjin after killing 17 Reds. Another Red group six miles southwest of Hyesanjin fled after meeting an American patrol.

Tank-led American troops were delayed by a dynamited road and burning bridge on the south fringe of Samsu from which Red troops reportedly withdrew.

Far to the east, the South Korean Capitol Division chased retreating Red troops to the vicinity of Nanam, six miles southwest of Chongjin and only 59 air miles below the Tumen river where Korea's northeast tip borders on Soviet Siberia.

In renewed support of both the U. S. Seventh and the South Korean Capitol Divisions, American B-29s poured 70 tons of demolition bombs Wednesday on the six-way rail and highway junction of Musan.

Other Superforts blasted harbor, dock, rail and industrial installations at the big port of Chongjin, last major city on Korea's northeast coast below the eight-mile-long Soviet Korean border.

Consolidating their perimeter around Hyesanjin, the 17th Regiment's GIs had a treat in store for them—a turkey and trimmins dinner Thursday.

The ingredients of Thanksgiving dinners were rushed to American soldiers in all Korean sectors. But the victory the Yanks had hoped would be theirs to occasion special thanks on this holiday still eluded them. All agreed Red China's intervention was to blame.

No Paper

The Circleville Herald will not be published Thursday. Its employes will join the rest of the community in observance of Thanksgiving.

STATE FIXUP JOB IS UNDER FIRE

Sugar And Sass Are Mixed As Council Talks Of Roads

Sugar and spice and vinegar sass, that's the way to get roads fixed.

Or so Circleville's all-Democrat city council seemed to think Tuesday night when it mixed those ingredients in a verbal cocktail designed to reprove and at the same time ask a favor of Ohio Democrat governor, Frank J. Lausche.

The matter came up when Councilman Ray Anderson reminded his colleagues of a lack of smoothness in the pavement of North Court street "from Pleasant street on."

The legislator declared that attempts had been made to have the rills and ridges patted down into some semblance of a smooth highway. The state road bosses had been approached on this matter, he said.

"But all we got was the run around."

* * *

ANDERSON PLACED the blame for the street's present condition on the Lausche administration. It all took place "during the four years he was in office," the councilman said.

With some bitterness he pointed out that "a cold mix" was used to surface the street on the advice of a state expert. The city stood half the $4,000 cost.

"And it's not worth a dime," he rasped. I think the state should fix it and pay for it, not the city."

Councilman E. L. Montgomery took the floor then to tackle the problem from a different angle.

Although declaring he had little faith in Lausche and less in the governor's economy platform, would it not be possible, he asked, for council to address a letter to the governor asking that something be done

The idea would be to bypass the state highway department.

"Why can't we send him a letter?" demanded Montgomery, adding with a grin, "put on the big squeeze."

To Councilman George Crites, the idea sounded good.

"After the treatment we gave the two fellows from the highway department here," he said reflectively, "I don't think we can ask them for much."

* * *

HE APPARENTLY referred to the visit last Summer of State Highway Division Six Engineer Octave Ammon and Engineer R. N. Recketts. The two state men appeared before city council to discuss plans for widening North Court street into a four-lane highway.

The discussion, however, was short circuited by loud protests from a delegation of more than a hundred northsiders present to object to a project which they said would cause the removal of shade trees—and large portions of their front lawns.

The state highway department this week announced it plans to build a four-lane Circleville-to-Columbus highway within the next two years. It did not stipulate, however, how far the four-lane stretch will exend into the corporation limits of this city.

Taking up Montgomery's suggestion of appealing directly to the governor, Crites added an extra frill. Why not send a group of councilmen to talk to the governor?

"More than one?" Anderson cut in. "It wouldn't work. He'd consider it a pressure group."

"I don't see why it couldn't be done," said Councilman Ray Cook, seated as president pro tem in the absence of Council President Ben Gordon. He recalled a campaign which he said was once waged by the citizens of Cambridge to get a bad road fixed.

"What happened," said Cook, "was that the service clubs got busy and put on a drive. They had people send postcards to the governor demanding that the

(Continued on Page Two)

6 Money Bills Passed Quickly By City Council

Circleville city council Tuesday passed six money bills and two resolutions.

The city fathers suspended rules on each of the ordinances to permit immediate passage. They appropriated:

1. $125 from the general fund to the safety department for feeding prisoners in the city jail.

2. $105 to the safety department to pay for a police radio. The instrument is in use in the police department. It was explained that the radio was installed earlier this year, and that the bill for it was long overdue.

Councilmen said that a proposed ordinance to purchase a radio for the police motorcycle had been killed before it reached council chamber.

3. $500 to the safety department for the special police fund.

4. $3,000 from the waterworks improvement fund to the engineer's fund.

5. $350 from the general fund

(Continued on Page Two)

TENSE MOMENTS EXPECTED

China Reds Due To Open UN Debate On Saturday

LAKE SUCCESS, Nov. 22—Western delegates made tentative plans today to summon a Security Council meeting Saturday for the first appearance at UN of the nine-member Chinese Communist team sent by Mao Tse-tung.

Ales Bebler, Yugoslav chief delegate and president of the council, wants to arrange several sessions before the end of the month and assumption of the chair by Tingu F. Tsiang of Nationalist China.

Tsiang has shown little desire to waive his turn for the presidency and let a neutral delegate preside while the explosive question of China is under discussion. It can be taken for granted that Tsiang's tenure as president will produce many embarrassing moments and heated debate on his right to act as president in a dispute involving him directly.

The Mao group headed by Gen. Wu is due in New York Friday morning. Bebler will seek contact with Wu immediately after the latter's arrival. Sir Bengal Rau of India and Kenneth Younger of Britain probably will accompany him on behalf of the Security Council to these private talks.

* * *

INDICATIONS ARE that Britain will take the role of spokesman for the big powers. By coincidence, or otherwise, British Minister of State Hector McNeil has booked passage on the same airliner in which the Peiping team is due to fly to New York from London on Thanksgiving Day.

McNeil, who was Britain's leading spokesman at UN for four years, ostensibly is flying to Canada for lecture tour.

However, few believe that discussions will not be pressed by him on the arrival of the Chinese Communists in London and during the flight to New York.

In the UN Political Committee, the United States and Britain are divided over a Nationalist proposal to investigate Russia's hold over Communist China.

U. S. Delegate John Foster Dulles said he supported in general the Nationalist proposition, but British Representative J. E. Coulson said he saw no need for a further inquiry into a matter that was already well known to all.

Reds Awaited

LONDON, Nov. 22—British airport officials said today that the nine-member Communist Chinese delegation en route to United Nations Security Council discussions is expected to arrive in London from Prague at 10:30 a. m. Thursday.

Our GIs To Get Turkey Dinners, Thank Messages

WASHINGTON, Nov. 22—The Defense Department announced today that it has obtained 10 million pounds of turkey for Thanksgiving Day dinners at armed forces installations in the U. S. and overseas.

The department said that this Thanksgiving dinner menu will be served by the armed forces wherever practicable:

Shrimp cocktail, celery hearts, olives, pickles, roast turkey with dressing, giblet gravy, cranberry sauce, peas, whipped potatoes, candied sweet potatoes, waldorf salad, rolls, butter, jam, pumpkin pie, ice cream, coffee, fresh fruit and nuts.

The Defense Department also made public Thanksgiving Day messages which the chiefs of chaplains of the Army, Navy and Airforce are sending to the fighting forces tomorrow.

Airforce Chaplain Charles I. Carpenter said the members of the armed forces "stand in the tradition of those who labor and who struggle, and who fight if need be, to keep open the doors of hope for today and tomorrow."

Navy Chaplain Stanton W. Salisbury commented that "the present conditions of world affairs calls for man to look within himself to find the cause for Thanksgiving."

Army Chaplain Roy H. Parker suggested thanks "for the services we are able to render."

Missionary Liner Had 21 Aboard

Wyoming Mountain Scene Of Mishap

JACKSON, Wyo., Nov. 22—Expert mountain climbers battled time, deep snow and rugged mountain peaks today in a race to reach a point near the top of 12,000-foot high Mount Moran in Northwest Wyoming where a missionaries' plane is feared to have crashed with 21 persons aboard.

Eight of those on the missing plane—which apparently crashed and burned on towering Mount Moran above the timberline last night—are children.

A desperate urgency was given the rescue efforts by hopes that some on the plane, a twin-engined DC-3 transport owned by the New Tribes Mission of Chico, Cal., may have survived the crash.

Flares were seen a short distance from the main fire apparently caused by the wreck, indicating some who were on the plane may be alive.

High winds and low clouds in the area this morning hampered efforts to scan the mountain from a light airplane in an effort to locate wreckage. Jackson Hole's snow cover was reduced to about one foot by recent rains but residents believe snows on the high Tetons would be several feet deep.

* * *

IN ADDITION to the effort to make the arduous climb up the snow-burdened, wind-swept mountain, a daring attempt to reach the scene by parachute drops may be made.

An Airforce rescue team including a physician and five parachutists took off from Tacoma, Wash., for Jackson. Their first job will be to set up a base of operations and decide whether efforts to reach the crash site from the air would be practicable or possible.

The missionary plane is one acquired by the Chico mission group to replace one it lost in a Venezuela crash last June. In that crash all 15 persons on board were killed.

The missing mission members and children were enroute from Chicago to Billings, Mont., for a religious meeting.

In addition to the children, those on board included the founder and director of the New Tribes mission, Paul W. Fleming. Eight other men including three crew members, and four women.

The women included two young mothers widowed by the Venezuela crash and their children. They were identified as Mrs. Edna Greiner of Chico, and her five children ranging in ages from one to eight years, and Mrs. Donna Wetherald of Baker, Ore., and her son, Mark, seven months.

The other two children listed aboard, along with their parents, were two infant daughters of Mr. and Mrs. Robert Judge of Portland, Ore.

After stopping for the meeting at Billings, the mission plane was to continue on to various points in South America where the passengers were to take up missionary work.

* * *

FLEMING AND the three crewmen were scheduled to return to the United States after the tour.

The New Tribes Mission is an inter-denominational group dedicated to spreading the Christian gospel among primitive people

Road Fixup Job Rapped

(Continued from Page One)

road be fixed. I understand it made him mad. But they've got the road in now."

* * *

CITY SOLICITOR George Gerhardt stood up to inject a calm note of advice.

"You understand," he said, "that every street in the city is under your jurisdiction. Not the state highway department's, but yours."

"It might be a good idea to send the state highway department a letter," said Crites reflectively.

"You'll save yourself six months of beating around the bush if you go direct to the governor," snorted Anderson.

Mayor Thurman I. Miller took a hand then. "I'm satisfied you'll get nothing from the highway department," he commented. "You did everything but assassinate those two fellows last Summer."

Asked if he approved the plan of widening North Court street, the mayor said he did not. But, he added, a little more politeness could have been shown the highway department representatives.

Montgomery brought the discussion to a close by moving that a letter be written to the state highway department first asking for something to be done to smooth out North Court street. He added:

"If they turn us down, then we'll have something to go to the governor with and thump on his desk."

Legal Notices

PROBATE COURT NOTICE

Al interested parties are hereby notified that the following named Administrators, Executor and Guardians, have filed their accounts in the Probate Court of Pickaway County, Ohio:

1. W. T. Herron, Administrator of the estate of J. S. Herron, deceased. First and final account.
2. Charles Hampton, Administrator of the estate of Edna N. Hampton, deceased. First and final account.
3. R. L. Stewart, Administrator of the estate of Olive Swadner, deceased. Final account.
4. Marguerite E. Snyder, Administratrix of the estate of William D. Snyder, deceased. First and final account.
5. Maxine Weiler, Administratrix of the estate of Maynard Weiler, deceased.
6. Leatha Crossan, Administratrix of the estate of Olie J. Hicks, deceased. First and final account.
7. Charles H. May, Executor of the estate of Charles D. Brunner, deceased. Sixth partial account.
8. Harry L. Margulis, Guardian of Julia A. Dailey, an incompetent person. Second and final account.
9. Harry L. Margulis, Guardian of Patricia Ann Frazier, a minor. First and final account.

And that said accounts will be for hearing and settlement before this Probate Court on Monday, December 4, 1950, at 9 o'clock a. m. Exceptions to said accounts, if any, must be filed herein on or before November 28, 1950.

Witness my hand and the seal of said Probate Court, this 2nd day of November, 1950.

GEORGE D. YOUNG,
Probate Judge.

Nov. 2, 9, 16, 22.

NOTICE OF APPOINTMENT
No. 16089
Estate of Ethyl H. Rife, Deceased

Notice is hereby given that Abbie Bausum whose Post Office address is R.F.D., Ashville, Ohio, has been duly appointed Executrix of the Estate of Ethyl H. Rife, late of Pickaway County, Ohio, deceased.

GEORGE D. YOUNG
Judge of the Probate Court
Pickaway County, Ohio

Nov. 16, 22, 30.

'Is Everybody Happy?' Yes!!

Circleville city council Tuesday received a letter of thanks from B. Goodman, secretary to Ted Lewis, for making the band leader an honorary councilman.

Said Council President Pro Tem Ray Cook:

"The action mentioned in the letter took place some time ago. We can dispose of this matter by accepting the communication. Now everybody is happy."

Lancaster Man Fined $50 Here

A 46-year-old Lancaster man was fined $50 and costs Wednesday in the court of Mayor Thurman I. Miller for being in actual physical control of his auto while drunk.

He is Russell Duvall Whartenby of Hotel Martins, Lancaster, arrested in his auto on East Main street early Wednesday by Officer Harold Green.

MARKETS

CASH quotations made to farmers in Circleville.

Cream, Regular	.53
Cream, Premium	.58
Eggs	.48
Butter, Grade A, wholesale	.68

POULTRY

Fries, 3 lbs. and up	.27
Roasts, 5 lbs. and up	.27
Heavy Hens	.20
Light Hens	.15
Old Roosters	.13

CHICAGO LIVESTOCK

HOGS—salable 10,000; 15-25c higher; early top 18.25; bulk 17.50-18.15; heavy 17.25-18; medium 17.75-18.25 light 17.75-18.25; light lights 17.50-18.15; packing sows 15-17.25; pigs 10-16.

CATTLE—salable 7,000; steady to strong; calves salable 500; steady; good and choice steers 30-34.50; common and medium 25-30; yearlings 25-35; heifers 20-34; cows 18-23.50; bulls 20-27; calves 19-34 feeder steers 25-33 stocker steers 22-30; stocker cows and heifers 18-29.

SHEEP—salable 2,500; steady; medium and choice lambs 27-30; culls and common 24-27; yearlings 20-26; ewes 11-15.50.

CIRCLEVILLE CASH GRAIN PRICES

Wheat	1.90
Soybeans	2.65
Yellow Corn	1.50

CHICAGO GRAIN

	Open	1:20 p.m.
WHEAT		
Dec.	2.27⅜	2.28½
March	2.32¾	2.33
May	2.32¾	2.32
July	2.25½	2.25
CORN		
Dec.	1.60¼	1.60
March	1.63¼	1.63
May	1.64⅛	1.63¾
July	1.65⅛	1.64⅜
OATS		
Dec.	.95⅛	.95¼
March	.94⅞	.94⅞
May	.90⅝	.91
July	.85	.85

Legal Notice

PROBATE COURT NOTICE

All interested parties are hereby notified that the following named Administrators and xecutor have filed their inventories and appraisements in the Probate Court of Pickaway County, Ohio:

1. O. M. Beckett, Administrator of the estate of Maynard E. J. Helmick, deceased.
2. Dan E. Van Vickle, Administrator of the estate of Della Van Vickle, deceased.
3. Chester S. Hutchison, Administrator of the estate of Lyda Hutchison, deceased.
4. Anna M. Gulick, Administratrix of the estate of James U. Gulick, deceased.
5. E. Vera Bye, Administratrix of the estate of Robert T. Bye, deceased.
6. Homer F. Rathburn, Executor of the estate of Anna Rathburn, deceased.

And that said inventories will be for hearing before this Probate Court on Monday, December 4, 1950, at 9 o'clock a. m. Exceptions to said inventories, if any, must be filed herein on or before November 28, 1950.

Witness my hand and the seal of said Probate Court, this 16th day of November, 1950.

GEORGE D. YOUNG,
Probate Judge.

Nov. 16, 2.

Mainly About People

ONE MINUTE PULPIT
It will take eternity to attain this perfection, but we may make some progress every day. Ye therefore shall be perfect as your heavenly father is perfect. —Matt. 5:48.

* * *

Carl Hott, 27, of Columbus, and Gene McDonald, 22, of near Circleville, were taken to Mansfield Tuesday to begin serving sentences received in Pickaway County common pleas court for forgery. The pair was escorted by Deputy Carl Radcliff.

* * *

Don Henkle will be in charge of business conducted by Youth Canteen Parents Association when it meets in the canteen at 7:30 p. m. Wednesday, Nov. 29. No meeting wil lbe held this week.

* * *

Get your Holiday Turkey at the Moose Big Game Party Wednesday nite. —ad.

* * *

Circleville city council Tuesday confirmed the reappointment of Dr. E. S. Shane to Berger hospital board of governors. Dr. Shane succeeded the late Dr. H. D. Jackson, finished out his term. He was reappointed for a four-year term.

* * *

You can get turkeys, roasts, fries and caponettes at Lanes. Phone 799Y. —ad.

* * *

Mrs. Margaret Shadley and son, Robert, of East High street, left Tuesday for Sabina, where Charles Shadley, her father-in-law, is seriously ill.

* * *

Robert B. McAlister, son of Mr. and Mrs. Richard Charles McAlister of 168 Montclair Avenue, Circleville, was recently pledged to Beta Theta Pi fraternity at Kenyon college.

* * *

Dr. W. F. Heine will be out of his office Saturday afternoon and Monday evening while attending the Booster Club banquet. —ad.

* * *

Mrs. Rolland Burgoon and daughter were returned to their home at 373 Weldon avenue Wednesday from Berger hospital.

* * *

Marvin Jenkins of 363 Watt street submitted to an appendix operation Wednesday in Berger hospital. His condition is good.

* * *

The Albert and R. W. Babb public sale of livestock and farm equipment will be held Monday, Nov. 27. See Friday's Herald for complete ad. —ad.

* * *

Mrs. Raymond Tomlinson and son were removed from Berger hospital Tuesday to their home at 617 East Mound street.

* * *

James Starkey, 4-year-old son of Mr. and Mrs. William Starkey of 134 Town street, underwent a tonsillectomy Wednesday in Berger hospital.

* * *

Palm's Grocery and Carry-Out 455 E. Main St. will remain open Thanksgiving Day from 8 a. m. to 8 p. m. for the convenience of their customers. —ad.

* * *

Mrs. Clarence Ehrhart and son were returned to their home on Mt. Sterling Route 1 Wednesday from Berger hospital.

* * *

Dr. V. D. Kerns will be out of his office Nov. 22 to Nov. 26.—ad.

* * *

Alice Weller, 15, daughter of Mr. and Mrs. William Weller of 329 East Main street, had her tonsils removed Wednesday in Berger hospital.

One Person Hurt Here In Trio Of Accidents

One person received minor injuries in one of three accidents which occurred late Tuesday and Wednesday in Circleville.

Officer Turney Ross said the first mishap happened at about 4:35 p. m. Tuesday at Pickaway and Watt streets, involving vehicles operated by John Parker, 28, of Ashville Route 2, and Floyd Weller of East Main street.

The officer said the Parker auto was travelling west on Watt while a truck operated by Weller was heading south on Pickaway street.

Parker told the officer he had an amber light signal when he started through the intersection, while Weller stated he was driving through on a green signal.

Mrs. Henry Parker, a passenger in the auto, suffered a bruised arm in the crash.

The second accident occurred on West Main street later Tuesday, according to Officer Rod List, involving autos operated by Fred Newhouse, 74, of Circleville and Virgil Dixon, 33, of Ashville.

The officer said the Newhouse auto pulled from the curb into the path of the Dixon auto. No one was injured in the crash.

Last of the accidents occurred at about 3:05 a. m. Wednesday at Watt street and Lancaster Pike.

Officer Carl Thompson said the crash occurred when an auto operated by Burt Gallion, 37, of Stoutsville, made a left turn onto Lancaster Pike into the path of an auto operated by Forrest Storts, 34, of Circleville Route 4. No one was injured.

DEATHS and Funerals

EARL LUTZ

Funeral services for Earl Lutz, 76, prominent Circleville businessman and civic leader who died early Tuesday in his home, will be held at 2:30 p. m. Friday in Presbyterian church with the Rev. Donald Mitchell officiating. Burial will be in Forest cemetery by direction of the Albaugh Funeral Home.

Friends may call in the residence at 353 East Main street until Friday. The body will lie in state in Presbyterian church Friday morning until time for the service.

H. EVERETT

Funeral services for H. Stewart Everett, 59, who died in Florida, will be held at 2 p. m. Friday in the Snyder Funeral Home, Mt. Sterling. Burial will be in Bloomingburg cemetery.

Surviving him is his widow, Ina Everett; three sons, Eugene, Neal and Phillip; two brothers, Alva and Andy; and three sisters, Mrs. H. C. Hill, Mrs. Ernest Eckle and Mrs. Fred Lindsey.

Reckless Driving Brings Stiff Term To Man, 35

A Williamsport man has been fined a total of $200 and given 60 days in Pickaway County jail for reckless operation and failure to stop after an accident. His driving rights were suspended for 30 days.

He is Cecil O'Connor, 35. He pleaded innocent to the two counts on Jan. 24, 1949, changed the plea to guilty Saturday.

The fines and jail term were suspended for 18 months on condition O'Connor does not violate any traffic laws.

The 60 days in jail and a fine of $200 were given for his failure to stop after an accident which took place at the intersection of Routes 22 and 104 in 1949. On the reckless operation count O'Connor was fined $50 and his driving rights suspended for 30 days.

Too Late To Classify

9 ROOM house, 2 baths, new basement, new gas furnace, house in exceptionally good repair, newly decorated inside and out, large lot, garage, work shop, storage building—can be duplexed with very little expense. Might GI. See or call George Barnes, 113½ S. Court St. Phones 43 and 390.

2 COON DOGS for sale—see Arthur Sampsill in Ashville.

6 Money Bills Passed Quickly By City Council

(Continued from Page One)

to the engineer's fund for labor and supplies.

* * *

COUNCIL ALSO passed a bill authorizing the city treasurer to turn over to Berger hospital board of commissioners and board of governors any funds or securities willed or placed in trust for the hospital.

"It is the duty of the city to turn this money over to the hospital," said Councilman George Crites, chairman of the finance committee. "But before it is turned over I would like to have the finance committee and the city solicitor check into the matter to see just what is being turned over. And to see what's in the sinking fund."

City Solicitor George Gerhardt explained that the existence of a hospital sinking fund had been discovered, although the fund had presumably been discontinued several years ago.

Wayne Township Blaze Doused

Circleville's rural fire truck was called out at 7:30 a. m. Wednesday to extinguish a fire in the Dale Strawser home, Wayne Township.

Fire Chief Talmer Wise said the fire was in the clothes closet, where it destroyed a quantity of clothing.

The chief estimated damage from the fire at about $100 and said he believed it was caused by an overheated stove pipe which passed through the closet.

Solon Is Bitter In Reviewing City's Finances

(Continued from Page One)

ing," he said. "But it's not going to relieve the crowded conditions in our schools. It's not going to repair the Franklin Street school or the High Street school.

"Yet when we ask for just $24,000 for two years, they turn us down. It's the same as locking the door as far as the public's safety and welfare is concerned."

He said a general municipal belt tightening would be necessary to enable the city to ride out the financial crisis. The budget would have to be shaved $10,000.

Alternatives to this, he went on, would be imposition of a city income tax or sales tax, or perhaps asking the voters to ballot on another levy next Spring. The latter, however, would not bring the needed cash into the city coffers in time, he said.

He said the finance committee will meet soon to "see what can be done."

For HIS Christmas

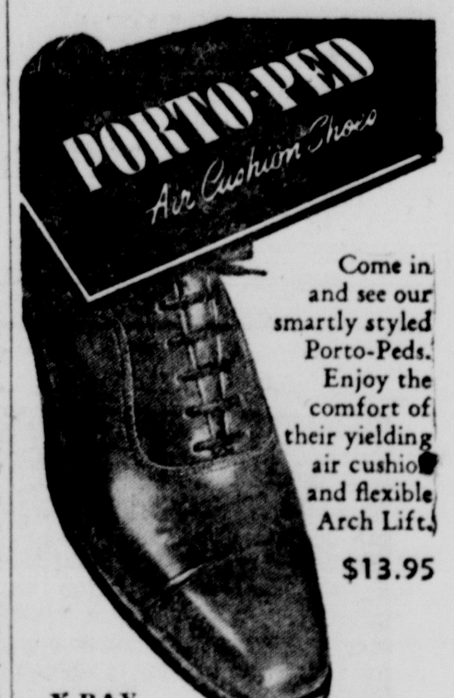

Come in and see our smartly styled Porto-Peds. Enjoy the comfort of their yielding air cushion and flexible Arch Lift. $13.95

X-RAY FITTED

ECONOMY SHOE STORE
Circleville's Best Shoes

JOE MOATS MOTOR SALES
159 E. Franklin St. Phone 301
DESOTO and PLYMOUTH
SALES & SERVICE
Use Only The Best In Your Car
FACTORY MADE PARTS

Chakeres Theatre CLIFTONA Circleville, Ohio.
Tonight-Thurs.
First Time Shown In City
"TREMENDOUS . . ." Simply must be seen
ALL QUIET ON THE WESTERN FRONT
Starring LEW AYRES LOUIS WOLHEIM
Directed by LEWIS MILESTONE
Realart RE-RELEASE
—HIT NO. 2—
JEAN GABIN IN BAYONET CHARGE
Also—"Giddyap"—Cartoon

SPECIAL MATINEE THURSDAY
Continuous Shows
Doors Open 1:30 P. M.

WANT TO MAKE SOMEONE HAPPY TODAY?

. . . then send flowers—always a most appropriate and appreciated gift.

Brehmer's TELEPHONE 44

KEEN KUTTER QUALITY TOOLS
Hand tools for every home and shop need.
ANKROM LUMBER AND SUPPLY, INC.
W. Main St. Phone 237

PAUL M. YAUGER MEMORIAL STUDIOS
LONDON, O. ESTABLISHED 1914

Rev. Clarence Swearingen
CIRCLEVILLE DISTRICT MANAGER
WILLIAMSPORT, OHIO
PHONE 291
"THERE IS NO SUBSTITUTE FOR FAIR DEALING"

Helen Harper's School of Dance
—Now Offers—
BATON TWIRLING CLASSES
For Beginners and Advanced Students
Register Saturdays
9 A. M. to 6 P. M.
Memorial Hall—Circleville

ROME-BEAUTY APPLES
Bushel Basket $1.69
WARD'S MARKET
COURT & WALNUT STS. PHONE 577

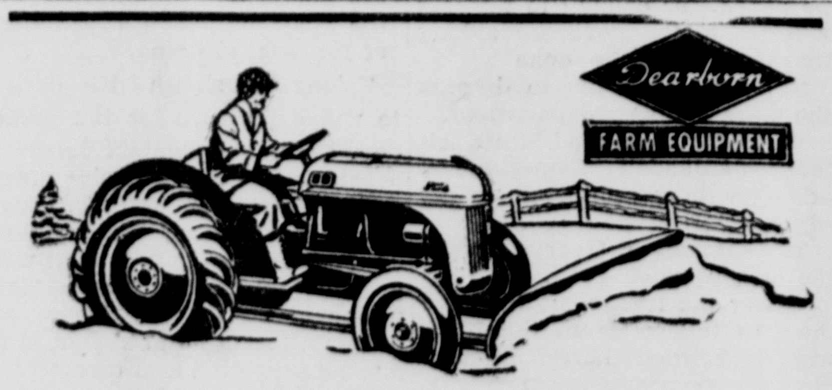

Keeps Roads and Feedlots Open
DEARBORN Blade Snow Plow

Win over winter! On your Ford Tractor this powerful snow plow will keep man and animal happy. Makes chores easier, provides safe, sure footing by keeping roads, lanes, paths and feedlots open. Gets the mailman and doctor through.

Attaches quickly by means of the Dearborn Universal Frame (available at extra cost) that puts the thrust against rear axle for powerful drive and better traction. Lifts and lowers by Hydraulic Touch Control; blade angle adjusts. Rear attached implements may be used while snow plow remains attached. Get one at low price! And, visit us for parts and service departments, too.

Ford TRACTOR

BOWERS Tractor Sales
Circleville Phone 193 | Laurelville Phone 511 | Clarksburg Phone 4411

Copyright 1948, Dearborn Motors Corporation

THE OHIO RANGERS
From Lancaster
Now Playing
Every Saturday Night
For Your Entertainment At
SonS BAR AND GRILL
EVERYONE INVITED!

IF IT'S A BIG HIT—
Chakeres Theatre GRAND Circleville, O.
—THE GRAND WILL PLAY IT
Now and Thanksgiving Day
EXCELLENT DOUBLE FEATURE
M-G-M's BIG NEW SPECTACULAR WESTERN!
DEVIL'S DOORWAY
starring ROBERT TAYLOR
with LOUIS CALHERN PAULA RAYMOND

—FEATURE NO. 2—
SONG-CRAZY! DAME-DIZZY! SCRAP-HAPPY!
LEO GORCEY and The BOWERY BOYS
Blues Busters
with HUNTZ HALL ADELE JERGENS
THANKSGIVING DAY
CONTINUOUS SHOWS STARTING AT 2 P. M.
Friday—Saturday
2—SMASH HITS—2
EDGAR RICE BURROUGHS' TARZAN AND THE SLAVE GIRL
The Vanishing Westerner
MONTE HALE

Pure silk—still finest

Wilson Wear
IF IT'S WILSON WEAR IT'S FAULTLESS

You just can't beat *pure silk* for rich, luxurious appearance and ease of tying. These Faultless Franconia Jacquards are hand-printed, too, with pure-dye colors. Smooth-draping, heavy-weight fabric, cut to an ample, 50-in. length. Latest styling, many color combinations from which to choose.

$1.00

KINSEY'S MEN'S SHOP

Road Fixup Job Rapped

(Continued from Page One)

road be fixed. I understand it made him mad. But they've got the road in now."

* * *

CITY SOLICITOR George Gerhardt stood up to inject a calm note of advice.

"You understand," he said, "that every street in the city is under your jurisdiction. Not the state highway department's, but yours."

"It might be a good idea to send the state highway department a letter," said Crites reflectively.

"You'll save yourself six months of beating around the bush if you go direct to the governor," snorted Anderson.

Mayor Thurman I. Miller took a hand then. "I'm satisfied you'll get nothing from the highway department," he commented. "You did everything but assassinate those two fellows last Summer."

Asked if he approved the plan of widening North Court street, the mayor said he did not. But, he added, a little more politeness could have been shown the highway department representatives.

Montgomery brought the discussion to a close by moving that a letter be written to the state highway department first asking for something to be done to smooth out North Court street. He added:

"If they turn us down, then we'll have something to go to the governor with and thump on his desk."

Legal Notices

PROBATE COURT NOTICE

Al interested parties are hereby notified that the following named Administrators, Executor and Guardians, have filed their accounts in the Probate Court of Pickaway County, Ohio:

1. W. T. Herron, Administrator of the estate of J. S. Herron, deceased. First and final account.
2. Charles Hampton, Administrator of the estate of Edna N. Hampton, deceased. First and final account.
3. R. L. Stewart, Administrator of the estate of Olive Swadner, deceased. Final account.
4. Marguerite E. Snyder, Administratrix of the estate of William D. Snyder, deceased. First and final account.
5. Maxine Weiler, Administratrix of the estate of Maynard Weiler, deceased.
6. Leatha Crossan, Administratrix of the estate of Olie J. Hicks, deceased. First and final account.
7. Charles H. May, Executor of the estate of Charles D. Brunner, deceased. Sixth partial account.
8. Harry L. Margulis, Guardian of Julia A. Dailey, an incompetent person. Second and final account.
9. Harry L. Margulis, Guardian of Patricia Ann Frazier, a minor. First and final account.

And that said accounts will be for hearing and settlement before this Probate Court on Monday, December 4, 1950, at 9 o'clock a. m. Exceptions to said accounts, if any, must be filed herein on or before November 28, 1950.

Witness my hand and the seal of said Probate Court, this 2nd day of November, 1950.

GEORGE D. YOUNG,
Probate Judge.

Nov. 2, 9, 16, 22.

NOTICE OF APPOINTMENT
No. 16089
Estate of Ethyl H. Rife, Deceased

Notice is hereby given that Abbie Bausum whose Post Office address is R.F.D., Ashville, Ohio, has been duly appointed Executrix of the Estate of Ethyl H. Rife, late of Pickaway County, Ohio, deceased.

GEORGE D. YOUNG
Judge of the Probate Court
Pickaway County, Ohio

Nov. 16, 22, 30.

'Is Everybody Happy?' Yes!!

Circleville city council Tuesday received a letter of thanks from B. Goodman, secretary to Ted Lewis, for making the band leader an honorary councilman.

Said Council President Pro Tem Ray Cook:

"The action mentioned in the letter took place some time ago. We can dispose of this matter by accepting the communication. Now everybody is happy."

Lancaster Man Fined $50 Here

A 46-year-old Lancaster man was fined $50 and costs Wednesday in the court of Mayor Thurman I. Miller for being in actual physical control of his auto while drunk.

He is Russell Duvall Whartenby of Hotel Martins, Lancaster, arrested in his auto on East Main street early Wednesday by Officer Harold Green.

MARKETS

CASH quotations made to farmers u Circleville.

Cream, Regular	.53
Cream, Premium	.58
Eggs	.48
Butter, Grade A, wholesale	.68

POULTRY

Fries, 3 lbs. and up	.27
Roasts, 5 lbs. and up	.27
Heavy Hens	.20
Light Hens	.15
Old Roosters	.13

CHICAGO LIVESTOCK

HOGS—salable 10,000; 15-25c higher; early top 18.25; bulk 17.50-18.15; heavy 17.25-18; medium 17.75-18.25 light 17.75-18.25; light lights 17.50-18.15; packing sows 15-17.25; pigs 10-16.

CATTLE—salable 7,000; steady to strong; calves salable 500; steady; good and choice steers 30-34.50; common and medium 25-30; yearlings 25-35; heifers 20-34; cows 18-23.50; bulls 20-27; calves 19-34 feeder steers 25-33 stocker steers 22-30; stocker cows and heifers 18-29.

SHEEP—salable 2,500; steady; medium and choice lambs 27-30; culls and common 24-27; yearlings 20-26; ewes 11-15.50.

CIRCLEVILLE CASH GRAIN PRICES

Wheat	1.90
Soybeans	2.65
Yellow Corn	1.50

CHICAGO GRAIN

	Open	1:20 p.m.
WHEAT		
Dec.	2.27 3/8	2.28 1/2
March	2.32 3/4	2.33
May	2.32 3/4	2.32
July	2.25 1/2	2.25
CORN		
Dec.	1.60 1/4	1.60
March	1.63 1/4	1.63
May	1.64 1/8	1.63 3/4
July	1.65 1/8	1.64 3/8
OATS		
Dec.	.95 1/8	.95 1/4
March	.94 7/8	.94 7/8
May	.90 5/8	.91
July	.85	.85

Legal Notice

PROBATE COURT NOTICE

All interested parties are hereby notified that the following named Administrators and xecutor have filed their inventories and appraisements in the Probate Court of Pickaway County, Ohio:

1. O. M. Beckett, Administrator of the estate of Maynard E. J. Helmick, deceased.
2. Dan E. Van Vickle, Administrator of the estate of Della Van Vickle, deceased.
3. Chester S. Hutchison, Administrator of the estate of Lyda Hutchison, deceased.
4. Anna M. Gulick, Administratrix of the estate of James U. Gulick, deceased.
5. E. Vera Bye, Administratrix of the estate of Robert T. Bye, deceased.
6. Homer F. Rathburn, Executor of the estate of Anna Rathburn, deceased.

And that said inventories will be for hearing before this Probate Court on Monday, December 4, 1950, at 9 o'clock a. m. Exceptions to said inventories, if any, must be filed herein on or before November 28, 1950.

Witness my hand and the seal of said Probate Court, this 16th day of November, 1950.

GEORGE D. YOUNG,
Probate Judge.

Nov. 16, 2.

Mainly About People

ONE MINUTE PULPIT

It will take eternity to attain this perfection, but we may make some progress every day. Ye therefore shall be perfect as your heavenly father is perfect. —Matt. 5:48.

* * *

Carl Hott, 27, of Columbus, and Gene McDonald, 22, of near Circleville, were taken to Mansfield Tuesday to begin serving sentences received in Pickaway County common pleas court for forgery. The pair was escorted by Deputy Carl Radcliff.

* * *

Don Henkle will be in charge of business conducted by Youth Canteen Parents Association when it meets in the canteen at 7:30 p. m. Wednesday, Nov. 29. No meeting wil lbe held this week.

* * *

Get your Holiday Turkey at the Moose Big Game Party Wednesday nite. —ad.

* * *

Circleville city council Tuesday confirmed the reappointment of Dr. E. S. Shane to Berger hospital board of governors. Dr. Shane succeeded the late Dr. H. D. Jackson, finished out his term. He was reappointed for a four-year term.

* * *

You can get turkeys, roasts, fries and caponettes at Lanes. Phone 799Y. —ad.

* * *

Mrs. Margaret Shadley and son, Robert, of East High street, left Tuesday for Sabina, where Charles Shadley, her father-in-law, is seriously ill.

* * *

Robert B. McAlister, son of Mr. and Mrs. Richard Charles McAlister of 168 Montclair Avenue, Circleville, was recently pledged to Beta Theta Pi fraternity at Kenyon college.

* * *

Dr. W. F. Heine will be out of his office Saturday afternoon and Monday evening while attending the Booster Club banquet. —ad.

* * *

Mrs. Rolland Burgoon and daughter were returned to their home at 373 Weldon avenue Wednesday from Berger hospital.

* * *

Marvin Jenkins of 363 Watt street submitted to an appendix operation Wednesday in Berger hospital. His condition is good.

* * *

The Albert and R. W. Babb public sale of livestock and farm equipment will be held Monday, Nov. 27. See Friday's Herald for complete ad. —ad.

* * *

Mrs. Raymond Tomlinson and son were removed from Berger hospital Tuesday to their home at 617 East Mound street.

* * *

James Starkey, 4-year-old son of Mr. and Mrs. William Starkey of 134 Town street, underwent a tonsillectomy Wednesday in Berger hospital.

* * *

Palm's Grocery and Carry-Out 455 E. Main St. will remain open Thanksgiving Day from 8 a. m. to 8 p. m. for the convenience of their customers. —ad.

* * *

Mrs. Clarence Ehrhart and son were returned to their home on Mt. Sterling Route 1 Wednesday from Berger hospital.

* * *

Dr. V. D. Kerns will be out of his office Nov. 22 to Nov. 26.—ad.

* * *

Alice Weller, 15, daughter of Mr. and Mrs. William Weller of 329 East Main street, had her tonsils removed Wednesday in Berger hospital.

One Person Hurt Here In Trio Of Accidents

One person received minor injuries in one of three accidents which occurred late Tuesday and Wednesday in Circleville.

Officer Turney Ross said the first mishap happened at about 4:35 p. m. Tuesday at Pickaway and Watt streets, involving vehicles operated by John Parker, 28, of Ashville Route 2, and Floyd Weller of East Main street.

The officer said the Parker auto was travelling west on Watt while a truck operated by Weller was heading south on Pickaway street.

Parker told the officer he had an amber light signal when he started through the intersection, while Weller stated he was driving through on a green signal.

Mrs. Henry Parker, a passenger in the auto, suffered a bruised arm in the crash.

The second accident occurred on West Main street later Tuesday, according to Officer Rod List, involving autos operated by Fred Newhouse, 74, of Circleville and Virgil Dixon, 33, of Ashville.

The officer said the Newhouse auto pulled from the curb into the path of the Dixon auto. No one was injured in the crash.

Last of the accidents occurred at about 3:05 a. m. Wednesday at Watt street and Lancaster Pike.

Officer Carl Thompson said the crash occurred when an auto operated by Burt Gallion, 37, of Stoutsville, made a left turn onto Lancaster Pike into the path of an auto operated by Forrest Storts, 34, of Circleville Route 4. No one was injured.

DEATHS and Funerals

EARL LUTZ

Funeral services for Earl Lutz, 76, prominent Circleville businessman and civic leader who died early Tuesday in his home, will be held at 2:30 p. m. Friday in Presbyterian church with the Rev. Donald Mitchell officiating. Burial will be in Forest cemetery by direction of the Albaugh Funeral Home.

Friends may call in the residence at 353 East Main street until Friday. The body will lie in state in Presbyterian church Friday morning until time for the service.

H. EVERETT

Funeral services for H. Stewart Everett, 59, who died in Florida, will be held at 2 p. m. Friday in the Snyder Funeral Home, Mt. Sterling. Burial will be in Bloomingburg cemetery.

Surviving him is his widow, Ina Everett; three sons, Eugene, Neal and Phillip; two brothers, Alva and Andy; and three sisters, Mrs. H. C. Hill, Mrs. Ernest Eckle and Mrs. Fred Lindsey.

Reckless Driving Brings Stiff Term To Man, 35

A Williamsport man has been fined a total of $200 and given 60 days in Pickaway County jail for reckless operation and failure to stop after an accident. His driving rights were suspended for 30 days.

He is Cecil O'Connor, 35. He pleaded innocent to the two counts on Jan. 24, 1949, changed the plea to guilty Saturday.

The fines and jail term were suspended for 18 months on condition O'Connor does not violate any traffic laws.

The 60 days in jail and a fine of $200 were given for his failure to stop after an accident which took place at the intersection of Routes 22 and 104 in 1949. On the reckless operation count O'Connor was fined $50 and his driving rights suspended for 30 days.

Too Late To Classify

9 ROOM house, 2 baths, new basement, new gas furnace, house in exceptionally good repair, newly decorated inside and out, large lot, garage, work shop, storage building—can be duplexed with very little expense. Might GI. See or call George Barnes, 113½ S. Court St. Phones 43 and 390.

2 COON DOGS for sale—see Arthur Sampsill in Ashville.

6 Money Bills Passed Quickly By City Council

(Continued from Page One)

to the engineer's fund for labor and supplies.

* * *

COUNCIL ALSO passed a bill authorizing the city treasurer to turn over to Berger hospital board of commissioners and board of governors any funds or securities willed or placed in trust for the hospital.

"It is the duty of the city to turn this money over to the hospital," said Councilman George Crites, chairman of the finance committee. "But before it is turned over I would like to have the finance committee and the city solicitor check into the matter to see just what is being turned over. And to see what's in the sinking fund."

City Solicitor George Gerhardt explained that the existence of a hospital sinking fund had been discovered, although the fund had presumably been discontinued several years ago.

Wayne Township Blaze Doused

Circleville's rural fire truck was called out at 7:30 a. m. Wednesday to extinguish a fire in the Dale Strawser home, Wayne Township.

Fire Chief Talmer Wise said the fire was in the clothes closet, where it destroyed a quantity of clothing.

The chief estimated damage from the fire at about $100 and said he believed it was caused by an overheated stove pipe which passed through the closet.

Solon Is Bitter In Reviewing City's Finances

(Continued from Page One)

ing," he said. "But it's not going to relieve the crowded conditions in our schools. It's not going to repair the Franklin Street school or the High Street school.

"Yet when we ask for just $24,000 for two years, they turn us down. It's the same as locking the door as far as the public's safety and welfare is concerned."

He said a general municipal belt tightening would be necessary to enable the city to ride out the financial crisis. The budget would have to be shaved $10,000.

Alternatives to this, he went on, would be imposition of a city income tax or sales tax, or perhaps asking the voters to ballot on another levy next Spring. The latter, however, would not bring the needed cash into the city coffers in time, he said.

He said the finance committee will meet soon to "see what can be done."

For HIS Christmas

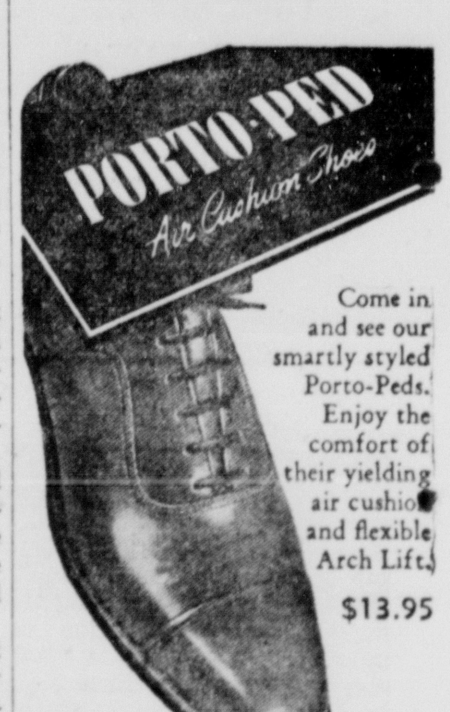

Come in and see our smartly styled Porto-Peds. Enjoy the comfort of their yielding air cushion and flexible Arch Lift.

$13.95

X-RAY FITTED

ECONOMY SHOE STORE
Circleville's Best Shoes

JOE MOATS MOTOR SALES
159 E. Franklin St. Phone 301
DESOTO and PLYMOUTH
SALES & SERVICE
Use Only The Best In Your Car
FACTORY MADE PARTS

a Chakeres Theatre CLIFTONA Circleville, Ohio
Tonight-Thurs.
First Time Shown In City

—HIT NO. 2—

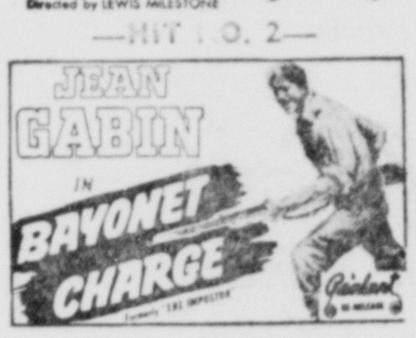

Also—"Giddyap"—Cartoon

SPECIAL MATINEE THURSDAY
Continuous Shows
Doors Open 1:30 P. M.

WANT TO MAKE SOMEONE HAPPY TODAY?

. . . then send flowers—always a most appropriate and appreciated gift.

Brehmer's
TELEPHONE 44

KEEN KUTTER QUALITY TOOLS
Hand tools for every home and shop need.
ANKROM LUMBER AND SUPPLY, INC.
W. Main St. Phone 237

Helen Harper's School of Dance
—Now Offers—
BATON TWIRLING CLASSES
For Beginners and Advanced Students
Register Saturdays
9 A. M. to 6 P. M.
Memorial Hall—Circleville

PAUL M. YAUGER MEMORIAL STUDIOS
LONDON, O. ESTABLISHED 1914
Rev. Clarence Swearingen
CIRCLEVILLE
DISTRICT MANAGER
WILLIAMSPORT, OHIO
PHONE 291

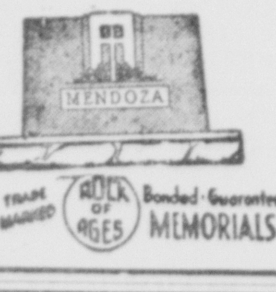

"THERE IS NO SUBSTITUTE FOR FAIR DEALING"

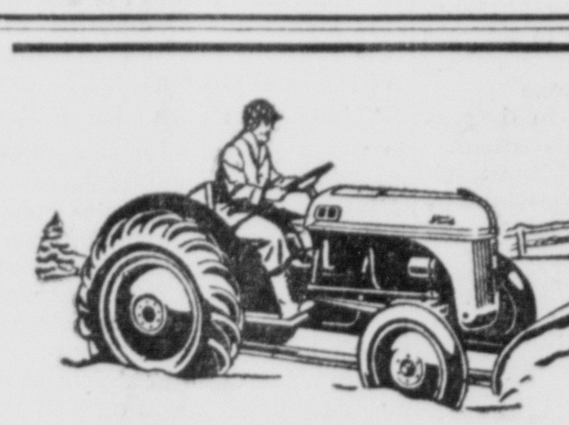

Dearborn FARM EQUIPMENT

Keeps Roads and Feedlots Open
DEARBORN
Blade Snow Plow

Win over winter! On your Ford Tractor this powerful snow plow will keep man and animal happy. Makes chores easier, provides safe, sure footing by keeping roads, lanes, paths and feedlots open. Gets the mailman and doctor through.

Attaches quickly by means of the Dearborn Universal Frame (available at extra cost) that puts the thrust against rear axle for powerful drive and better traction. Lifts and lowers by Hydraulic Touch Control; blade angle adjusts. Rear attached implements may be used while snow plow remains attached. Get our low price! And, visit our parts and service departments, too.

Ford TRACTOR

BOWERS Tractor Sales
Circleville Phone 193 | Laurelville Phone 511 | Clarksburg Phone 4411

Copyright 1948, Dearborn Motors Corporation

ROME-BEAUTY
APPLES
Bushel Basket $1.69
WARD'S MARKET
COURT & WALNUT STS. PHONE 577

THE OHIO RANGERS
From Lancaster
Now Playing
Every Saturday Night
For Your Entertainment At
SONS
BAR AND GRILL
EVERYONE INVITED!

IF IT'S A BIG HIT—
a Chakeres Theatre GRAND Circleville, O.
—THE GRAND WILL PLAY IT
Now and Thanksgiving Day
EXCELLENT DOUBLE FEATURE

—FEATURE NO. 2—

THANKSGIVING DAY
CONTINUOUS SHOWS STARTING AT 2 P. M.

Friday—Saturday
2—SMASH HITS—2

Pure silk—still finest

Wilson Wear
IF IT'S WILSON WEAR IT'S FAULTLESS

You just can't beat pure silk for rich, luxurious appearance and ease of tying. These Faultless Franconia Jacquards are hand-printed, too, with pure-dye colors. Smooth-draping, heavyweight fabric, cut to an ample, 50-in. length. Latest styling, many color combinations from which to choose.

$1.00

KINSEY'S MEN'S SHOP

LOCAL OUTLOOK FOR 1951

County Ag Agent Sums Up Expected Economic Trend

Editor's Note: The following is the first in a series of articles on the general business outlook for 1951 for businessmen in Pickaway County, especially those interested in the agricultural industry. Written by Larry A. Best, county agent, the articles are based on facts obtained through national economic leaders. The first article gives the general business outlook.

By LARRY A. BEST
Pickaway County Agent
Written Especially for The Herald

For the last several years, top businessmen and economists of this country have met each October in Washington to pool their thinking as to what the economic outlook for the United States may be for the coming year.

In view of our present national and international situation and our expected activities of the future, the group of forecasters came up with many suggested trends for 1951.

* * *

THE GREATEST single factor to effect our economy of the near future, is the international situation. The war in Korea and the warming up of the Cold War is changing economic conditions drastically in this country. Our foreign policy has been changed and is becoming more definite. We are planning for a long time struggle which will put our economic, spiritual and military strength to a severe test. We are committed to building up strong defenses.

No one knows how fast we will move in building up our defenses. It now appears fairly certain that we will at least double our rate of expenditures, making them about 32 billion dollars annually by mid 1951.

Most of the forecasts are made on this assumption. If this is greatly expanded, then the forecasts for incomes, prices, controls and most other items are too mild and too low.

The danger of inflation is of great concern to people. Many fear that if inflation is allowed to run wild now on top of a very recent inflationary period, and a high level of demand, it will be carried to extremes and break our whole financial structure.

There is considerable backing for greatly expanding production to maintain abundant supplies. It is hoped that if this is done, demand will not exceed supplies and we can prevent run away prices.

In addition, high taxes being proposed to pay as we go for defense and to drain off increased incomes or to reduce the money supply so it is in line with the amount of goods available.

* * *

CREDIT RESTRICTIONS fit into these proposals. Controls will be used as a last resort and only for adjusting strategic resources and preventing extreme maladjustments.

In summing up all influencing factors, it appears the following general business trends will be in effect in 1951:

1. The demand for farm products is expected to increase.
2. The economy is now operating at the highest rate in history except at the peak of the World War II effort. Further expansion is expected.
3. The economy must be geared for an all out defense preparation.
4. Production expansion will be pushed in 1951. Business investment is increasing rapidly.
5. Inflationary pressures are expected to be about 10 percent higher in 1951.
6. Cost of living expected to be the highest on record.
7. Gross national income is expected to exceed 300 billion dollars.
8. Labor demands will be strong, unemployment will decline to a low level. Wages will go up.
9. Most all taxes will be increased. Pay-as-we-go will be pushed.
10. Credit will be kept tight. Money supply is large but will be restricted.
11. Our import-export trade is expected to be more nearly in balance in 1951. The volume of trading may increase some but it will be more selective.
12. Some controls will probably be used, depending somewhat upon how fast defense expenditures are stepped up. Basic supplies will be allocated. Where taxes and credit restrictions do not hold down serious inflation, price and wage controls and rationing may be used.

THE WEATHER

TEMPERATURES ELSEWHERE

Stations	High	Low
Akron, O.	29	26
Atlanta, Ga.	50	28
Bismarck, N. Dak.	32	9
Buffalo, N. Y.	32	27
Chicago, Ill.	39	18
Cincinnati, O.	34	19
Cleveland, O.	31	28
Dayton, O.	32	21
Denver, Colo.	60	34
Detroit, Mich.	32	25
Duluth, Minn.	24	20
Ft. Worth, Tex.	67	34
Huntington, W. Va.	40	25
Indianapolis, Ind.	34	18
Kansas City, Mo.	52	32
Los Angeles, Calif.	67	60
Louisville, Ky.	38	22
Miami, Fla.	79	66
Minneapolis and St. Paul	31	24
New Orleans, La.	59	45
New York	39	35
Oklahoma City, Okla.	63	33
Pittsburgh, Pa.	30	26
Toledo, O.	31	28
Washington	42	36

Super-Metals Detailed In Airforce Book

DAYTON, Nov. 22 — The Airforce has come out with a 162-page booklet containing suggestions on how to cut up the super-hard metals used in jet engines.

The Air Materiel Command produced a preliminary report on a $100,000 research program into the knotty problem of machining such metals when they are usually tougher than available cutting tools.

AMC specialists refer to the jet alloys as "metallurgical problem-children." The super-metals must stand temperatures of 1800 degrees fahrenheit and higher in jet and rocket engines. This means a metal so hard that it makes jet engine production slow and expensive.

The booklet contains highly technical data on machines and tools, hitherto unpublished, to guide production engineers.

Some phases of the research were conducted for AMC by engineers of the Ford Motor Co., the Metcut Research Association in Cincinnati, the Curtis Wright Corp. and the Massachusetts Institute of Technology.

70 'Soldiers' Face Cold Test

FORT MONMOUTH, N. J., Nov. 22 — Seventy "soldiers" have left Fort Monmouth for training in sub-zero weather at Fort Churchill, Manitoba.

The Army "PFCs,"—Pigeons, First Class—will undergo tests to determine their limitations in weather ranging down to 67 degrees below zero. Special Arctic pigeon equipment such as water heaters, and new type lofts and training crates have been developed for the expedition.

ITCH

Don't Suffer Another Minute

No matter how many remedies you have tried for itching eczema, psoriasis, infections, athlete's foot or whatever your skin trouble may be—anything from head to foot—WONDER SALVE can help you. Developed for the boys in the Army—now for you folks at home. WONDER SALVE is white, greaseless, antiseptic. No ugly appearance. Safe for children. Get WONDER SALVE—results or money refunded. Truly wonderful.

Sold in Circleville by Gallaher. Circleville Rexall Drug Stores or your hometown druggist.

Tomorrow's Feature

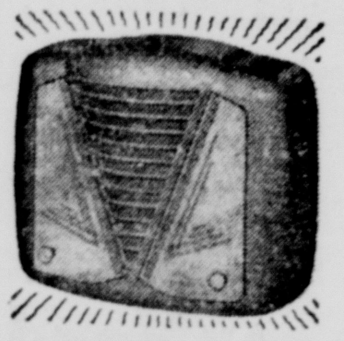

SAVE $10 on De Luxe
AUTO HEATERS
Quality That Has Sold For $19.95
$9.95

Designed for year-'round comfort . . . double air and double heat! Can be converted into air circulating device by simple shut-off of hot water supply.

CUSSINS & FEARN
122 N. COURT ST.
PHONE 23

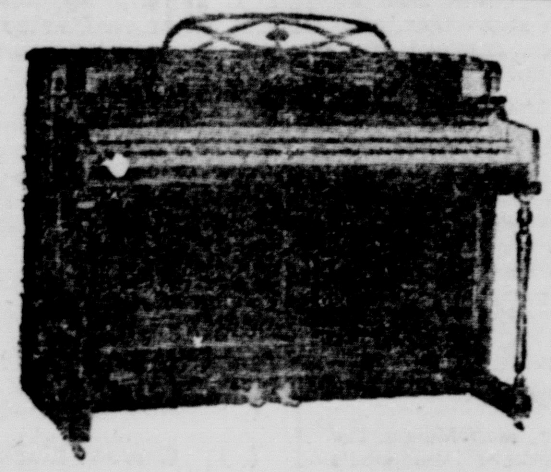

PIANO SALE

Famous pianos in beautiful mahogany, walnut, or bleached finishes. Yours to enjoy with music of your own making. New pleasures for you and your loved ones. Wotsay?

Slighty Used Spinets $495
Used Small Studio Pianos ..$200
Used Baby Grands, from $450

You name the terms. We don't care. At the Old Reliable

Heaton's MUSIC STORE
50 North High Street
COLUMBUS, OHIO

Rothman's

MAKE A FIST IN THEM
Feel THE AMAZING SOFTNESS AND COMFORT OF...
WOLVERINE Horsehide Hands

Wear 'em... and see how tough they are.... how long they wear... how they'll save you money on work gloves. No other work gloves like 'em.

$1.95

WOLVERINE
$1.39

TOP VALUES IN TOYS

Use our Lay-a-way or Easy Pay Plan and shop now for Christmas giving

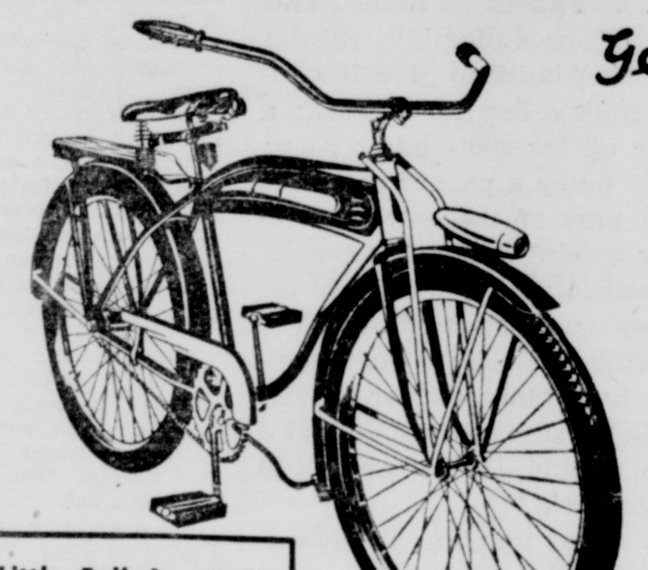

Gee Whiz - What a Bike!
GOODYEAR Equipped HIGHWAY PATROL
BICYCLE
$50.95
Model 024-0658
Pay as little as $1.75 a week

Boys' and girls' 26-inch models — and real beauties. They're streamlined with built-in tank, sparkle with chrome trim, and are loaded with extras. Equipped with stronger, longer wearing Goodyear DeLuxe rayon cord tires, and have these additional quality features:

Torpedo Style Headlight
Oversize Rear Reflector
Deep Crescent Fenders
Heavy Duty Saddle
Luggage Carrier
Chain Guard
Kickstand
Durable, Colorful Finish

A super gift for years of pleasure!

Fun For Little Folks!
"Special" TINKERTOY
75c
126 smooth wood parts build 36 different models. Has windless drive for action toys.

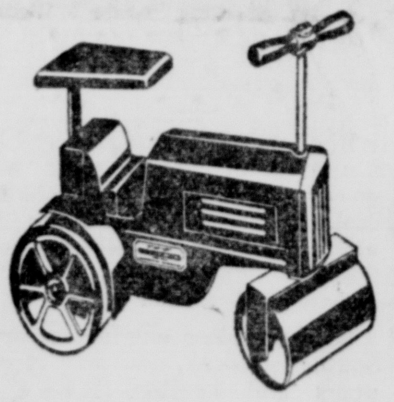

Hours Of Fun For The Little Ones!
$6.75
ROAD ROLLER
Kids like to ride as they play! Cab roof is an adjustable seat. 18" overall with glossy baked enamel finish.

"Gene Autry" Favorite!

Double-Action PISTOL AND HOLSTER SET
$2.98
Attractive Red and White Holster
BOYS' & GIRLS COWBOY SUITS—AVAILABLE IN ALL SIZES

A Truck-Load Of Thrills For A Young Fire Chief!
JUNIOR HOOK AND LADDER
$21.50

Large Size — With Semi-Pneumatic Tires!
"RADIO FLYER" All Steel COASTER WAGON

$9.49
It coasts fast, pulls easy, and the big, roomy body (34" x 15½" x 4½") has space for bulky loads. Edges are rounded for smoothness, and the red enamel finish is baked on. A gift sure to please any boy!

For 2 to 3 Year Olds!
Mercury Velocipede
$5.45

Well built throughout with tubular frame, adjustable saddle and handlebars. Has 10" front and 6" rear wheels. Finished in red and white baked enamel.

Bus Terminal
Equipped with cars and buses $4.98
Service Station
With wash rack, grease rack, gas pumps $4.98

A SENSATIONAL VALUE!

COLORFUL PLAIDS
PLASTIC and FIBER
TO FIT MOST CARS!

FREE Attractive Scotch plaid fiber shoe bag with each set seat covers sold before Dec. 1st.

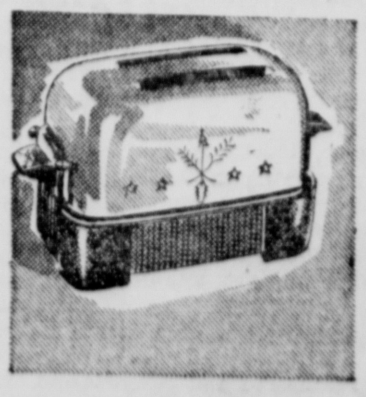

GE AUTOMATIC TOASTER
$21.50
This and many other small appliances in our selection will make ideal gifts.

MAC'S
YOUR FRIENDLY GOODYEAR DEALER
113 E. MAIN ST. PHONE 689

A BARGAIN FOR THE THRIFTY!

MODEL NC-6G

SPACE MAKER REFRIGERATOR

MORE SPACE
Actually 50 per cent more refrigerated food-storage space than in older models occupying same floor space!

MORE FEATURES
Stainless-steel Freezer—Porcelain Meat Drawer—Porcelain Interior—Big Bottle-storage Space—Tel-a-Frost Indicator!

MORE VALUE
The same refrigerating unit and cabinet construction as G.E.'s most expensive models!

AND ONLY
$209.95
Covenient Terms

COLUMBUS AND SOUTHERN OHIO ELECTRIC CO.
Authorized Dealer
GENERAL ELECTRIC REFRIGERATORS

LOCAL OUTLOOK FOR 1951

County Ag Agent Sums Up Expected Economic Trend

Editor's Note: The following is the first in a series of articles on the general business outlook for 1951 for businessmen in Pickaway County, especially those interested in the agricultural industry. Written by Larry A. Best, county agent, the articles are based on facts obtained through national economic leaders. The first article gives the general business outlook.

By LARRY A. BEST
Pickaway County Agent
Written Especially for The Herald

For the last several years, top businessmen and economists of this country have met each October in Washington to pool their thinking as to what the economic outlook for the United States may be for the coming year.

In view of our present national and international situation and our expected activities of the future, the group of forecasters came up with many suggested trends for 1951.

* * *

THE GREATEST single factor to effect our economy of the near future, is the international situation. The war in Korea and the warming up of the Cold War is changing economic conditions drastically in this country. Our foreign policy has been changed and is becoming more definite. We are planning for a long time struggle which will put our economic, spiritual and military strength to a severe test. We are committed to building up strong defenses.

No one knows how fast we will move in building up our defenses. It now appears fairly certain that we will at least double our rate of expenditures, making them about 32 billion dollars annually by mid 1951.

Most of the forecasts are made on this assumption. If this is greatly expanded, then the forecasts for incomes, prices, controls and most other items are too mild and too low.

The danger of inflation is of great concern to people. Many fear that if inflation is allowed to run wild now on top of a very recent inflationary period, and a high level of demand, it will be carried to extremes and break our whole financial structure.

There is considerable backing for greatly expanding production to maintain abundant supplies. It is hoped that if this is done, demand will not exceed supplies and we can prevent run away prices.

In addition, high taxes being proposed to pay as we go for defense and to drain off increased incomes or to reduce the money supply so it is in line with the amount of goods available.

* * *

CREDIT RESTRICTIONS fit into these proposals. Controls will be used as a last resort and only for adjusting strategic resources and preventing extreme maladjustments.

In summing up all influencing factors, it appears the following general business trends will be in effect in 1951:

1. The demand for farm products is expected to increase.
2. The economy is now operating at the highest rate in history except at the peak of the World War II effort. Further expansion is expected.
3. The economy must be geared for an all out defense preparation.
4. Production expansion will be pushed in 1951. Business investment is increasing rapidly.
5. Inflationary pressures are expected to be about 10 per cent higher in 1951.
6. Cost of living expected to be the highest on record.
7. Gross national income is expected to exceed 300 billion dollars.
8. Labor demands will be strong, unemployment will decline to a low level. Wages will go up.
9. Most all taxes will be increased. Pay-as-we-go will be pushed.
10. Credit will be kept tight. Money supply is large but will be restricted.
11. Our import-export trade is expected to be more nearly in balance in 1951. The volume of trading may increase some but it will be more selective.
12. Some controls will probably be used, depending somewhat upon how fast defense expenditures are stepped up. Basic supplies will be allocated. Where taxes and credit restrictions do not hold down serious inflation, price and wage controls and rationing may be used.

THE WEATHER

TEMPERATURES ELSEWHERE

Stations	High	Low
Akron, O.	29	26
Atlanta, Ga.	50	28
Bismarck, N. Dak.	32	9
Buffalo, N. Y.	32	27
Chicago, Ill.	39	18
Cincinnati, O.	34	19
Cleveland, O.	31	28
Dayton, O.	32	21
Denver, Colo.	60	34
Detroit, Mich.	32	25
Duluth, Minn.	24	20
Ft. Worth, Tex.	67	34
Huntington, W. Va.	40	25
Indianapolis, Ind.	34	18
Kansas City, Mo.	52	32
Los Angeles, Calif.	67	60
Louisville, Ky.	38	22
Miami, Fla.	79	66
Minneapolis and St. Paul	31	24
New Orleans, La.	59	45
New York	39	35
Oklahoma City, Okla.	63	33
Pittsburgh, Pa.	30	26
Toledo, O.	31	28
Washington	42	36

Super-Metals Detailed In Airforce Book

DAYTON, Nov. 22 — The Airforce has come out with a 162-page booklet containing suggestions on how to cut up the super-hard metals used in jet engines.

The Air Materiel Command produced a preliminary report on a $100,000 research program into the knotty problem of machining such metals when they are usually tougher than available cutting tools.

AMC specialists refer to the jet alloys as "metallurgical problem-children." The super-metals must stand temperatures of 1800 degrees fahrenheit and higher in jet and rocket engines. This means a metal so hard that it makes jet engine production slow and expensive.

The booklet contains highly technical data on machines and tools, hitherto unpublished, to guide production engineers.

Some phases of the research were conducted for AMC by engineers of the Ford Motor Co., the Metcut Research Association in Cincinnati, the Curtis Wright Corp. and the Massachusetts Institute of Technology.

70 'Soldiers' Face Cold Test

FORT MONMOUTH, N. J., Nov. 22 — Seventy "soldiers" have left Fort Monmouth for training in sub-zero weather at Fort Churchill, Manitoba.

The Army "PFCs,"—Pigeons, First Class—will undergo tests to determine their limitations in weather ranging down to 67 degrees below zero. Special Arctic pigeon equipment such as water heaters, and new type lofts and training crates have been developed for the expedition.

ITCH

Don't Suffer Another Minute

No matter how many remedies you have tried for itching eczema, psoriasis, infections, athlete's foot or whatever your skin trouble may be—anything from head to foot—WONDER SALVE can help you.

Developed for the boys in the Army—now for you folks at home

WONDER SALVE is white, greaseless, antiseptic. No ugly appearance. Safe for children. Get WONDER SALVE—results or money refunded. Truly wonderful.

Sold in Circleville by Gallaher. Circleville Rexall Drug Stores or your hometown druggist.

Tomorrow's Feature

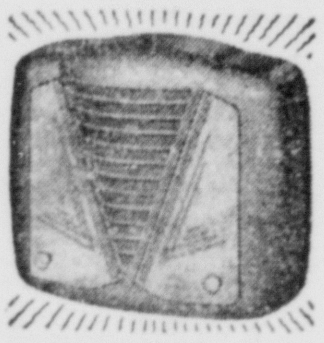

SAVE $10 on De Luxe
AUTO HEATERS
Quality That Has Sold For $19.95 — $9.95

Designed for year-'round comfort . . . double air and double heat! Can be converted into air circulating device by simple shut-off of hot water supply.

CUSSINS & FEARN
122 N. COURT ST.
PHONE 23

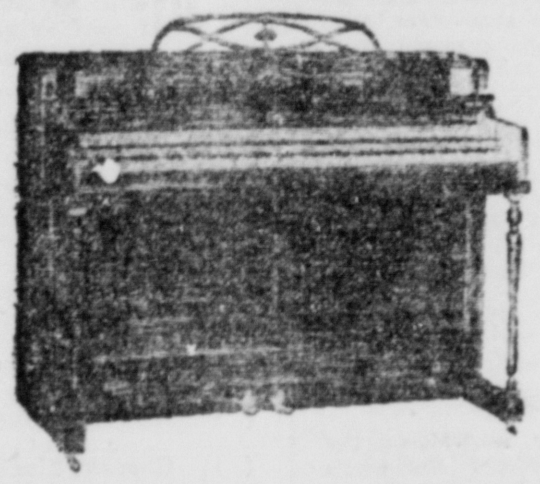

PIANO SALE

Famous pianos in beautiful mahogany, walnut, or bleached finishes. Yours to enjoy with music of your own making. New pleasures for you and your loved ones. Wotsay?

Slighty Used Spinets $495
Used Small Studio Pianos ..$200
Used Baby Grands, from $450

You name the terms. We don't care. At the Old Reliable

Heaton's MUSIC STORE
50 North High Street
COLUMBUS, OHIO

Rothman's

MAKE A FIST IN THEM

Feel THE AMAZING SOFTNESS AND COMFORT OF...

WOLVERINE Horsehide Hands

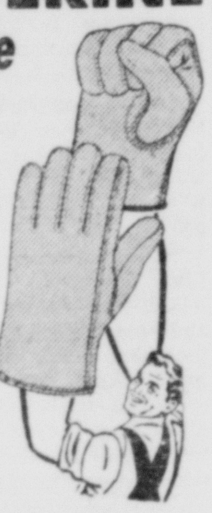

Wear 'em... and see how tough they are.... how long they wear ... how they'll save you money on work gloves. No other work gloves like 'em.

$1.95

WOLVERINE

$1.39

TOP VALUES IN TOYS

Use our Lay-a-way or Easy Pay Plan and shop now for Christmas giving

Gee Whiz - What a Bike!

GOODYEAR Equipped HIGHWAY PATROL BICYCLE

$50.95
Model 024-0658

Pay as little as $1.75 a week

Boys' and girls' 26-inch models — and real beauties. They're streamlined with built-in tank, sparkle with chrome trim, and are loaded with extras. Equipped with stronger, longer wearing Goodyear DeLuxe rayon cord tires, and have these additional quality features:

Torpedo Style Headlight
Oversize Rear Reflector
Deep Crescent Fenders
Heavy Duty Saddle
Luggage Carrier
Chain Guard
Kickstand
Durable, Colorful Finish

A super gift for years of pleasure!

Fun For Little Folks!
"Special" TINKERTOY
75c

126 smooth wood parts build 36 different models. Has windless drive for action toys.

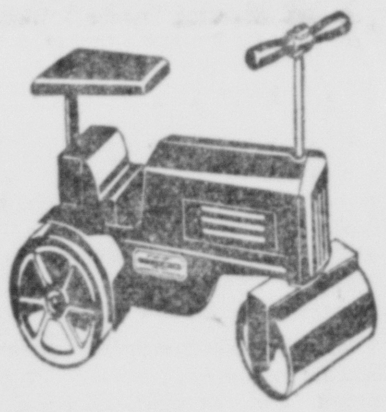

Hours Of Fun For The Little Ones!
$6.75
ROAD ROLLER
Kids like to ride as they play! Cab roof is an adjustable seat. 18" overall with glossy baked enamel finish.

"Gene Autry" Favorite!

Double-Action
PISTOL AND HOLSTER SET
$2.98
Attractive Red and White Holster

BOYS' & GIRLS
COWBOY SUITS—AVAILABLE IN ALL SIZES

A Truck-Load Of Thrills For A Young Fire Chief!
JUNIOR HOOK AND LADDER
$21.50

Large Size — With Semi-Pneumatic Tires!

"RADIO FLYER"
All Steel COASTER WAGON
$9.49
It coasts fast, pulls easy, and the big, roomy body (34" x 15½" x 4½") has space for bulky loads. Edges are rounded for smoothness, and the red enamel finish is baked on. A gift sure to please any boy!

For 2 to 3 Year Olds!
Mercury Velocipede
$5.45

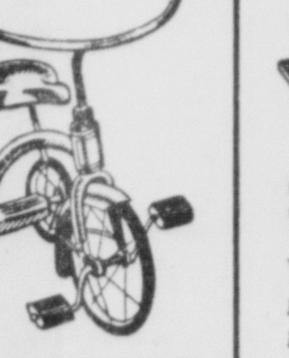

Well built throughout with tubular frame, adjustable saddle and handlebars. Has 10" front and 6" rear wheels. Finished in red and white baked enamel.

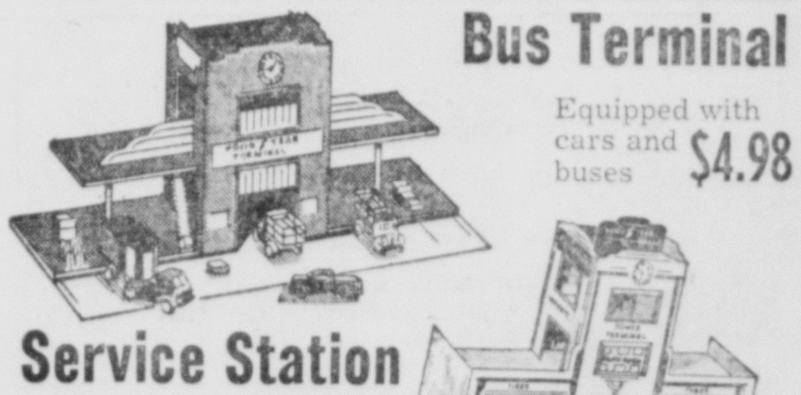

Bus Terminal
Equipped with cars and buses $4.98

Service Station
With wash rack, grease rack, gas pumps $4.98

A SENSATIONAL VALUE!

COLORFUL PLAIDS
PLASTIC and FIBER
TO FIT MOST CARS!

FREE Attractive Scotch plaid fiber shoe bag with each set seat covers sold before Dec. 1st.

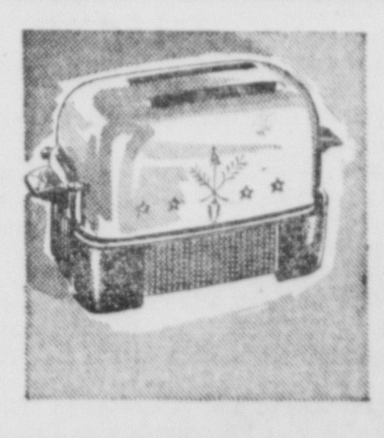

GE AUTOMATIC TOASTER
$21.50
This and many other small appliances in our selection will make ideal gifts.

MAC'S
YOUR FRIENDLY GOODYEAR DEALER
113 E. MAIN ST. PHONE 689

A BARGAIN FOR THE THRIFTY!

SPACE MAKER REFRIGERATOR

MORE SPACE
Actually 50 per cent more refrigerated food-storage space than in older models occupying same floor space!

MORE FEATURES
Stainless-steel Freezer—Porcelain Meat Drawer—Porcelain Interior—Big Bottle-storage Space—Tel-a-Frost Indicator!

MORE VALUE
The same refrigerating unit and cabinet construction as G.E.'s most expensive models!

AND ONLY
$209.95
Covenient Terms

COLUMBUS AND SOUTHERN OHIO ELECTRIC CO.
Authorized Dealer
GENERAL ELECTRIC REFRIGERATORS

The Circleville Herald

Consolidation of The Circleville Herald, Established 1883, and The Daily Union Herald, Established 1894.

Published Evenings Except Sunday By THE CIRCLEVILLE PUBLISHING COMPANY 210 North Court Street, Circleville

T. E. WILSON .... PUBLISHER

Member Ohio Newspaper Association, International News Service, Central Press Association and the Ohio Select List.

NATIONAL ADVERTISING REPRESENTATIVES, JOHN W. CULLEN COMPANY
230 N. Michigan Avenue, Chicago, 630 Fifth Avenue, New York, 3044 N. Grand Blvd., Detroit

SUBSCRIPTION
Pickaway County and Circleville trading territory. By Carrier in Circleville, 25c per week. By mail per year, $5 in advance. Zones one and two, $6 per year in advance, beyond first and second postal zones, per year, $7 in advance.

Entered at Postoffice at Circleville, Ohio, as Second Class Matter.

LET THANKS BE GIVEN

THE people of the United States pause to celebrate their own most ancient holiday. Ours is a climate that makes men vigorous. Ours is a soil fertile and sufficient to yield a varied and bountiful food supply. Beneath it lie mineral riches, some of them in inexhaustible supply. Ample rainfall makes this a green and smiling land, a land of lakes and streams.

The pioneers who wrested it from the forests and the sage, and the philosophers and soldiers and statesmen who make it a nation gave us traditions of freedom. We are governed by laws written and administered by men we regard as our servants and not our masters.

To our country have come men of talent, men of curiosity and resourcefulness and ingenuity. They and their sons have produced miracles. They have harnessed the elements, penetrated the secrets of nature, mastered the laws of physics and have therefore made life more comfortable, lessened the arduousness of daily toil, given us unparalleled facilities for communication, amusement and enlightenment.

They have eliminated the causes of many diseases, have found cures for many afflictions, have made us healthier and longer-lived.

We are a proud, sometimes vain, people and some of us think our superiority as a nation is attributable to our own unaided effort. Thanksgiving Day should inspire less complacent thoughts, should cause each of us to ponder the ultimate source of the abundance of American life.

Sweden says it will stay out of the next war, as usual. Many Americans wish for such an idyllic situation, too.

A psychiatrist says every man should get mad occasionally and declare himself. Being careful, of course, the guy is smaller than he is.

Life is a question of balance to be exact—bank balance.

The best way to make a fortune is to work for it and to begin while young.

The average woman doesn't care where the styles come from or where they go.

The supply of candidates somehow always outnumbers the offices that are vacant.

George E. Sokolsky's

These Days

Just about this time of the year, the mails begin to fill up with circulars of appeal for numerous good causes. They come every day. With taxes what they are, it is going to be difficult to give to charity even the 15 percent that the income tax law permits as a deduction, but I am sure that we shall all do the best we can.

Among the circulars that I received is one from the International Children's Emergency Fund of the United Nations, the executive director of which is my old friend, Maurice Pate, who has been devoting himself to feeding the hungry and the care of abandoned children since he joined Herbert Hoover in the American Relief during World War I.

This children's fund has no politics; it knows no foe. It only recognizes that children are innocent. They pay for the mistakes of their elders with starved bodies and rickety legs and tubercular lungs. They are born under bombing skies and they grow up without parents in a war-distressed world. They cannot speak their terror; they know no peace.

So far, this fund has received contributions from many countries and has expended its money in just about as many. This is what they say a one dollar bill will do:

"Enough powdered milk to give 10 children a glass of milk a day for a week; a dose of cod-liver oil for 300 children; enough leather to make a pair of shoes for a child; a good part of the raw wool to make cloth for a child's coat or suit; enough raw cotton to make 15 diapers for an infant; testing and vaccinating eight children against tuberculosis; enough penicillin to treat five children for yaws; enough penicillin to safeguard a child against syphillis; enough DDT to protect 20 persons aganst malaria."

But all that is not as much as the sweetness of giving. For the little child who finds a helping hand must be warmed to know that someone cares. It is frightful to grow up believing that no one cares; that one's life means no more than that of a roach. Human life cannot be that.

The children's fund is selling Christmas cards at 10 cents each. These can be purchased in book stores or at the International Children's Emergency Fund, 405 East 42nd Street, New York 17, New York.

On each card sold, the fund can earn a profit of four cents, which obviously is considerable aid if the above figures are correct. I do not know how many cards they have printed, but if orders come piling in now, they can print more.

The card itself provides the season's greetings in five languages, English, French, Spanish, Russian and Chinese. An envelope to fit is provided. The art work is all right, although it is propagandistic for the fund.

Here is a chance to do something useful beyond doubt. I receive nearly a thousand cards during the Christmas season and they are welcome, but sometimes I wonder what the cards themselves mean.

For Christmas is celebrated as the birth of Christ, and in so many of the cards, while there are red and green and pictures of sleighs on snow, there is nothing of charity, which is the greatest of all virtues, and there is nothing of love, which is the

(Continued on Page 10)

LOOK OUT for LIZA

By FAITH BALDWIN

Copyright, 1950, by Faith Baldwin Cuthrell
Distributed by King Features Syndicate

CHAPTER TWENTY-NINE

WHEN Robert Fleming had gone, Liza sat for some time, thinking, and then went out on the terrace and sat there looking over at the river and its lights and hearing the muted noises of the street. Then she went indoors and telephoned Michael. He answered, and she asked, "How was her cooking?"

He answered cautiously, and she knew he was not alone.

"Are you worried? Yes or no."

"Yes."

"In that case, come to the apartment tomorrow morning, say at ten, and talk with me. In the afternoon I must meet Virginia, who is flying here. But we must talk about the party, Michael, as I think it would be a very propitious occasion to announce our engagement."

Over the wires, deviously connecting the district west of Fifth Avenue with the upper East Side, there came a strangled sound, part incredulity, part unfeigned horror. Then Michael, finding speech, uttered feebly, "You think—*what?*"

He'd spent, so far, a pleasant, stimulating evening. Now, agape at the telephone, he gesticulated frantically at a curved, knowledgeable redhead (it is said that redheads are the best cooks) and wondered if his hair was turning white.

Liza said, "Well, not anonunce it formally. Just loose a trial balloon or two."

Viewing her host, the redhead exclaimed, in alarm, "What is wrong, Michael?"

Michael spoke to Liza, "I'll be right up," he said hoarsely.

"For heaven's sake," said Liza, "it's too late, I'm sleepy . . . . I'll see you at ten tomorrow."

"Stay there. Don't move."

He banged down the instrument and addressed his guest, "I'm sorry, honey, I have to rush off—"

"But what is it, is someone ill?"

"Very ill. Out of her—that is—his mind," gabbled Michael, "came on him suddenly. Threatens to jump out the window." He was waving a smart little jacket at Miss Recipe. "Here," he said. "I'll get you a cab . . . . "

She asked unsuspiciously, "Can't I go with you? I'm very good in an emergency."

"Where's my coat?" demanded Michael, in his shirtsleeves. "No, thanks, darling, you're sweet but I'll have to manage this alone."

"But sometimes a desperate man will listen to a woman."

"He's only desperate after he listens," Michael muttered.

"What did you say?"

"Nothing. This man hates women, can't abide them, it's because of a woman that he's in this jam. Come on, Jane, hurry."

"I'm staying here," she said, "I'll fix some coffee and sandwiches. If you need me, telephone, Michael. I can't bear to see you so worried."

Such a promising evening, Michael weakened. His chief weakness lay in weakening. He thought, I'll put Liza in her place, but fast. Coffee and sandwiches? Well, it wasn't very late . . . .

"Make yourself at home," he said, "I'll hurry."

She could cook. She had red hair, and a delectable figure. They were getting along very well.

After she had replaced the telephone, Liza went into her bedroom and lifted a hand to a zipper. No. On second thought, he would probably come. Yes, of course.

She returned to the living room, put a stack of records on the phonograph and touched a switch. Soft music and a good magazine. Until Michael came.

She arranged herself in an attitude of patient waiting, upon a couch.

Michael arrived, unannounced. He must have hurled himself past the switchboard operator and into an elevator. Liza heard footsteps down the corridor. One if by sea, or was it two? No. Santa Claus, noisily and unseasonably. Donner and Blitzen, likewise Dancer and Prancer, and, of course Cupid.

Now he clattered at the door and when Liza called, "It isn't locked," he burst in, with what seemed to be a fine head of steam.

"Don't you know better than to leave the door unlocked?" he demanded, over the music. "Shut that thing off!" He went over and shut it off himself. Silence fell, like an ax.

"Good evening, Michael," said Liza placidly. "As for the door, which you slammed, though people are presumably sleeping, I unlocked it a few minutes ago. It's a good thing my new couple has quarters elsewhere in the building, otherwise they'd leave. They are very respectable."

"Liza, are you out of your mind?"

"I don't think so."

"You ruined my evening!"

"I'm sorry. But she'll wait, won't she?"

"Very funny. As a matter of fact, she will, and I'd enjoy strangling you if no penalty were attached."

"This is a nice neighborhood. As you have a guest, why did you insist upon rushing uptown?"

"I need to get this straight." He glanced at an ash tray. It contained a cigar butt. "I see you've had a caller. Unless you have taken to Coronas."

"Robert Fleming came to coffee with me. Go now. Come back tomorrow."

"We'll settle this now."

"Very well." She sat up and swung her feet to the floor, looking sleepy, also extremely pretty, which annoyed him. "We made a bargain. I was to detach you from Patty."

"You made the bargain, I didn't."

"I kept my part."

"So?"

"Do you wish to be detached from Miss Culinary?"

"As a matter of fact, not yet."

"But eventually? The longer she clings the harder to remove. Now, all I propose—don't start like that, Michael—is that we form a mutual protective society."

"Go on."

"If it became evident that we are interested in each other, even engaged to become engaged, so to speak, would it not be to the advantage of each?"

"How?"

She shrugged. "You continue your fun, games, and consumption of home cooking," she explained; "then, when indigestion sets in, you produce me, which automatically extricates you. Now, my situation—"

"Is what, exactly, on, or off, your broomstick?"

"I do not joke. I am handicapped. By certain intentions, honorable and otherwise."

"For otherwise, read Mason, the not-so-boyish banker? But who's the knight in shining armor?"

"Someone I do not wish to hurt. Someone I like very much, for whom I have a profound respect and affection." Her face was grave and troubled. "And if, to these, you add loneliness, you have a dangerous situation."

(To Be Continued)

Copyright, 1950, by Faith Baldwin Cuthrell. Distributed by King Features Syndicate.

Looking Back In Pickaway County

FIVE YEARS AGO

Mrs. Ernie Pyle, widow of famous war correspondent, died in Albuquerque, N. M. after a prolonged illness.

Ration stamps still needed for sugar. Secretary of agriculture Clinton P. Anderson announced, butter fats and oils no longer take points.

The cars of Ray Johnson and Clyde Cook collided on Scioto and West Mill street with an estimated damage of $500 for Cook's car.

TEN YEARS AGO

Unsuccessful presidential candidate Wendell Willkie and Mrs. Willkie were relaxing in Florida on Jupiter Island.

Mrs. Henry Folsom included Judge and Mrs. Meeker Terwilliger of East Main street as guests at a dinner given for her son and family.

Mrs. Turney Glick presented a report on Home Economics Committee work at a Star Grange meeting.

TWENTY - FIVE YEARS AGO

Denny Pickens' Palace Restaurant was featuring roast duck and sage dressing.

E. C. Rector, president Pickaway County Farm Bureau declared the trip to Pittsburgh would be of real value to Pig Club winners. Boys went by rail.

Mrs. Lawrence Johnson is scheduled to speak on the topic "Follow Christ" at Epworth League of First Methodist church.

Bennett Cerf's

Try, Stop Me

According to a London rumor, the Duchess of Windsor inadvertently let the cat out of the bag about Edward's abdication two full days before the story was officially released. She was engaged in a high-stake bridge game. At the conclusion of one hand, her partner asked "Whatever happened to the king?" The Duchess absent-mindedly remarked, "Hadn't you heard? He's going to abdicate!"

Lana Turner appeared for a dinner one evening at Romanoff's in a daring, low-cut evening gown. Attached to a fragile chain around her neck was a golden replica of an airplane—an exquisite piece of workmanship which nestled there provocatively. "Prince Mike" Romanoff asked Charles Brackett, "What do you think of Lana's airplane?" "Lovely," breathed Brackett ecstatically, "and what a landing field!"

I like the story that's come down from Sing Sing—of the condemned man walking to the electric chair, oblivious to the attendants surrounding him, reading a copy of "Quick"!

For Price Quotations

Check the items below you are interested in, and we will gladly give you prices without any obligation.

( ) Lumber ( ) Roofing ( ) Millwork
( ) Hannas Paints ( ) Storm Sash ( ) Plaster
( ) Cement Blocks ( ) Interior Board
( ) Insulation ( ) Farm Seeds

For us to mail information

Fill In

Name ....

Address ....

DeVoss Lumber Yard

766 S. PICKAWAY ST. PHONE 976

CIRCLEVILLE, OHIO

Kiernan's

ONE MAN'S OPINION

Syngman Rhee is among those who are thankful at this season of the year, but he doesn't believe in overdoing it.

Rhee, whose job was saved by a number of young men who were yanked out of their jobs for the purpose, now wishes to be alone—and as speedily as possible.

Having gotten one foot back in Southern Korea, courtesy of our arms and armies, Rhee is anxious to plant the other pedal in North Korea and complains that the UN is "delaying" him.

He calls this a "critical situation" as he called the North Korean attack a "critical situation." Apparently this boy was born critical.

Rhee says "if let alone, we could be ready for elections in several weeks." That's a strange contrast to last June when he was pleading not to be let alone.

We don't say he is ungrateful, but he sure has a peculiar way of expressing it. Might be called "normally peculiar" for rescued administrations.

But they all sound so appealing when they're in trouble.

READ THE CLASSIFIED ADV.

DEAD STOCK

COWS	$4.00
HORSES	$4.00

Small Stock Removed Promptly
Collect 870 Circleville

Circleville Fertilizer
Div of Inland Products, Inc.

My New York

By MEL HEIMER

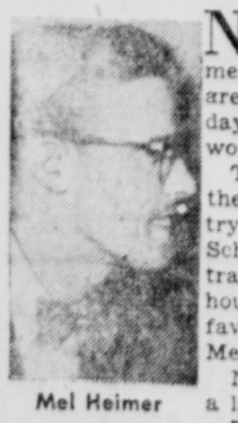

Mel Heimer

NEW YORK—The city doesn't stop working on a Saturday morning, mind you. The department stores have their big day, the show people are awake hours earlier than usual, for matinee day, and there are skeleton staffs half-heartedly at work in offices everywhere.

The male commuter is home in Suburbia, raking the leaves, but the female of the species is on hand, trying on hats, drinking the extra cocktail at Schrafft's or protesting bitterly to The Girls that traffic certainly has increased since she became a housewife and departed these unholy precincts in favor of the PTA and the ranch house in Wild Meadow Lane.

No, the city doesn't stop working—but there is a laziness to the day.

The reporter, now, usually is (or likes to think he is) at the throatlatch of the city, worrying it, heckling it, dogging it as relentlessly as a hound dog, turning over unlikely stones and finding preposterous tales of Manhattan beneath them.

But this is a Saturday morning, and the reporter picks out a bench in Central Park, spread in the autumn sunlight, sits down and reads the sport pages indifferently, trying to decide if Navy and 13 points is a good bet that afternoon. The reporter is waiting, today. Let the story come to him.

He doesn't wait long. The girl is red-haired and bespectacled. She wears a long suede coat, and before he can look up, she is sitting beside him and opening a big folder, like the ones artists use to hold their samples when they are taking them around to editors. There is a swift "Pardon me" as she shoves the folder under his nose, but a very swift one; the morning is wearing on and there is little time for the amenities. Under cellophane protection in the folder are two rough sketches for beer advertisements.

"This," the girl in the suede coat says, "is a survey. Please look at these two ads and tell me which one appeals to you most." The reporter meditates.

"Well, actually, neither one appeals to me," he says apologetically.

"Which one, then, do you think is better?"

"Oh, I suppose the one on the right," he says, and she writes busily in a notebook.

"NOW," THE GIRL SAYS, "which block of type do you think is written most appealingly? The one on the right or the one on the left? Which catches your eye?" He sighs.

"Oh, let's say the one on the left," he says. "Yes, the one on the left definitely catches my eye."

And so on. Did he like the cartoon at the top of the ad on the left? No; good heavens, no. Well, what did he like specifically about the ad itself? It seemed the picture of the man opening the refrigerator and taking out the beer reminded him that he, too, liked beer.

"Very much," the reporter added. "Shall we go across the street for one?" The amiable shot in the dark misses, although this is definitely a Saturday morning for a cool beer in a dark saloon and the story of how the girl in the suede coat got into the business of surveys.

As quickly as the survey began, it ends, with her conscientiously taking down the phony name and address that the reporter, in the cynical New York fashion, has given her. She thanks him and gets up, in the autumn sunlight, and strides off, purposeful, determined.

As she leaves, the man on the next bench stirs uneasily and looks at her. He is a dapper man, with a little grey mustache and a brown bow tie. His shoes are shined, so when he turns back to the reporter and speaks, the reporter knows he is not putting the arm on him for a half-buck to buy a pint of muscatel.

• • • •

"IT ASTONISHES ME," THE DAPPER LITTLE MAN SAYS, shaking his head. "It astonishes me how modern girls—modern New York girls—have the sheer nerve they do. Now I ask you—could you come right up to a stranger and fire all those questions, as she did?" He shakes his head again.

"In the first war," he says, with a trace of an accent, "I fought in three battles. Verdun—I was at Verdun. I was a soldier. In a machine-gun battalion, although it is of no particular credit to me. I just went, like everybody. But three battles—the toughest conditions. And could I do what that girl did? No, I could not."

The reporter suggests that maybe the rent had to be paid, or, in the classical phrase, a girl had to eat. The little man frowns.

"No," he says, thoughtfully. "They have a hard streak in them, these modern girls. Maybe it is just *all* women have a hard streak. They can stand pains, and witness sights that men cannot. They can be amazingly indifferent.

"But where—" the little man starts, and the reporter gets up slowly from the bench and smiles back at him.

"—would we be without them?" he replies. He looks at the bend in the path. "I do not know, friend," he says, "nor do I care to ponder it. They are here. It is enough. *A quoi bon parler?*"

The dapper little man nods. *"Bon jour, ami,"* he calls, and the reporter starts back into the noisy jungle of the city, Saturday morning gone and his teeth once again at the throatlatch of the city, searching for tales of Manhattan.

put a smile on your home with "Dutch Boy" Reg. U. S. Pat. Off.

QUALITY PAINTS

Beautiful paint colors—skillfully blended to look better longer!

House Paints (Bright White and Tints)....
Wonsover—Oil flat wall paint ....
Primer-Undercoater ...
Porch and Floor Enamel ....
Sash and Trim Colors as low as...........

For outside painting — inside too — there's a famous "Dutch Boy" product that will do it best! Specially blended by *experts,* "Dutch Boy" paints are first choice for *quality!* To put a "smile" on YOUR home—and make it look like new—ask us for "Dutch Boy" TODAY!

C-US-B-4-U-BUY

GOELLER'S PAINT STORE

219 E. MAIN ST. PHONE 546

The Circleville Herald

Consolidation of The Circleville Herald, Established 1883, and The Daily Union Herald, Established 1894.

Published Evenings Except Sunday By THE CIRCLEVILLE PUBLISHING COMPANY
210 North Court Street, Circleville

T. E. WILSON .... PUBLISHER

Member Ohio Newspaper Association, International News Service, Central Press Association and the Ohio Select List.

NATIONAL ADVERTISING REPRESENTATIVES, JOHN W. CULLEN COMPANY
230 N. Michigan Avenue, Chicago, 630 Fifth Avenue, New York, 3044 N. Grand Blvd., Detroit

SUBSCRIPTION
Pickaway County and Circleville trading territory. By Carrier in Circleville, 25c per week. By mail per year, $5 in advance. Zones one and two, $6 per year in advance, beyond first and second postal zones, per year, $7 in advance.

Entered at Postoffice at Circleville, Ohio, as Second Class Matter.

LET THANKS BE GIVEN

THE people of the United States pause to celebrate their own most ancient holiday. Ours is a climate that makes men vigorous. Ours is a soil fertile and sufficient to yield a varied and bountiful food supply. Beneath it lie mineral riches, some of them in inexhaustible supply. Ample rainfall makes this a green and smiling land, a land of lakes and streams.

The pioneers who wrested it from the forests and the sage, and the philosophers and soldiers and statesmen who make it a nation gave us traditions of freedom. We are governed by laws written and administered by men we regard as our servants and not our masters.

To our country have come men of talent, men of curiosity and resourcefulness and ingenuity. They and their sons have produced miracles. They have harnessed the elements, penetrated the secrets of nature, mastered the laws of physics and have therefore made life more comfortable, lessened the arduousness of daily toil, given us unparalleled facilities for communication, amusement and enlightenment.

They have eliminated the causes of many diseases, have found cures for many afflictions, have made us healthier and longer-lived.

We are a proud, sometimes vain, people and some of us think our superiority as a nation is attributable to our own unaided effort. Thanksgiving Day should inspire less complacent thoughts, should cause each of us to ponder the ultimate source of the abundance of American life.

Sweden says it will stay out of the next war, as usual. Many Americans wish for such an idyllic situation, too.

A psychiatrist says every man should get mad occasionally and declare himself. Being careful, of course, the guy is smaller than he is.

Life is a question of balance to be exact—bank balance.

The best way to make a fortune is to work for it and to begin while young.

The average woman doesn't care where the styles come from or where they go.

The supply of candidates somehow always outnumbers the offices that are vacant.

George E. Sokolsky's

These Days

Just about this time of the year, the mails begin to fill up with circulars of appeal for numerous good causes. They come every day. With taxes what they are, it is going to be difficult to give to charity even the 15 percent that the income tax law permits as a deduction, but I am sure that we shall all do the best we can.

Among the circulars that I received is one from the International Children's Emergency Fund of the United Nations, the executive director of which is my old friend, Maurice Pate, who has been devoting himself to feeding the hungry and the care of abandoned children since he joined Herbert Hoover in the American Relief during World War I.

This children's fund has no politics; it knows no foe. It only recognizes that children are innocent. They pay for the mistakes of their elders with starved bodies and rickety legs and tubercular lungs. They are born under bombing skies and they grow up without parents in a war-distressed world. They cannot speak their terror; they know no peace.

So far, this fund has received contributions from many countries and has expended its money in just about as many. This is what they say a one dollar bill will do:

"Enough powdered milk to give 10 children a glass of milk a day for a week; a dose of cod-liver oil for 300 children; enough leather to make a pair of shoes for a child; a good part of the raw wool to make cloth for a child's coat or suit; enough raw cotton to make 15 diapers for an infant; testing and vaccinating eight children against tuberculosis; enough penicillin to treat five children for yaws; enough penicillin to safeguard a child against syphillis; enough DDT to protect 20 persons aganst malaria."

But all that is not as much as the sweetness of giving. For the little child who finds a helping hand must be warmed to know that someone cares. It is frightful to grow up believing that no one cares; that one's life means no more than that of a roach. Human life cannot be that.

The children's fund is selling Christmas cards at 10 cents each. These can be purchased in book stores or at the International Children's Emergency Fund, 405 East 42nd Street, New York 17, New York.

On each card sold, the fund can earn a profit of four cents, which obviously is considerable aid if the above figures are correct. I do not know how many cards they have printed, but if orders come piling in now, they can print more.

The card itself provides the season's greetings in five languages, English, French, Spanish, Russian and Chinese. An envelope to fit is provided. The art work is all right, although it is propagandistic for the fund.

Here is a chance to do something useful beyond doubt. I receive nearly a thousand cards during the Christmas season and they are welcome, but sometimes I wonder what the cards themselves mean.

For Christmas is celebrated as the birth of Christ, and in so many of the cards, while there are red and green and pictures of sleighs on snow, there is nothing of charity, which is the greatest of all virtues, and there is nothing of love, which is the

(Continued on Page 10)

LOOK OUT for LIZA

By FAITH BALDWIN

Copyright, 1950, by Faith Baldwin Cuthrell
Distributed by King Features Syndicate

CHAPTER TWENTY-NINE

WHEN Robert Fleming had gone, Liza sat for some time, thinking, and then went out on the terrace and sat there looking over at the river and its lights and hearing the muted noises of the street. Then she went indoors and telephoned Michael. He answered, and she asked, "How was her cooking?"

He answered cautiously, and she knew he was not alone.

"Are you worried? Yes or no."

"Yes."

"In that case, come to the apartment tomorrow morning, say at ten, and talk with me. In the afternoon I must meet Virginia, who is flying here. But we must talk about the party, Michael, as I think it would be a very propitious occasion to announce our engagement."

Over the wires, deviously connecting the district west of Fifth Avenue with the upper East Side, there came a strangled sound, part incredulity, part unfeigned horror. Then Michael, finding speech, uttered feebly, "You think—*what?*"

He'd spent, so far, a pleasant, stimulating evening. Now, agape at the telephone, he gesticulated frantically at a curved, knowledgeable redhead (it is said that redheads are the best cooks) and wondered if his hair was turning white.

Liza said, "Well, not anonunce it formally. Just loose a trial balloon or two."

Viewing her host, the redhead exclaimed, in alarm, "What is wrong, Michael?"

Michael spoke to Liza, "I'll be right up," he said hoarsely.

"For heaven's sake," said Liza, "it's too late, I'm sleepy . . . . I'll see you at ten tomorrow."

"Stay there. Don't move."

He banged down the instrument and addressed his guest, "I'm sorry, honey, I have to rush off—"

"But what is it, is someone ill?"

"Very ill. Out of her—that is—his mind," gabbled Michael, "came on him suddenly. Threatens to jump out the window." He was waving a smart little jacket at Miss Recipe. "Here," he said. "I'll get you a cab . . . . "

She asked unsuspiciously, "Can't I go with you? I'm very good in an emergency."

"Where's my coat?" demanded Michael, in his shirtsleeves. "No, thanks, darling, you're sweet but I'll have to manage this alone."

"But sometimes a desperate man will listen to a woman."

"He's only desperate after he listens," Michael muttered.

"What did you say?"

"Nothing. This man hates women, can't abide them, it's because of a woman that he's in this jam. Come on, Jane, hurry."

"I'm staying here," she said, "I'll fix some coffee and sandwiches. If you need me, telephone, Michael. I can't bear to see you so worried."

Such a promising evening, Michael weakened. His chief weakness lay in weakening. He thought, I'll put Liza in her place, but fast. Coffee and sandwiches? Well, it wasn't very late . . . .

"Make yourself at home," he said, "I'll hurry."

She could cook. She had red hair, and a delectable figure. They were getting along very well.

After she had replaced the telephone, Liza went into her bedroom and lifted a hand to a zipper. No. On second thought, he would probably come. Yes, of course.

She returned to the living room, put a stack of records on the phonograph and touched a switch. Soft music and a good magazine. Until Michael came.

She arranged herself in an attitude of patient waiting, upon a couch.

Michael arrived, unannounced. He must have hurled himself past the switchboard operator and into an elevator. Liza heard footsteps down the corridor. One if by sea, or was it two? No. Santa Claus, noisily and unseasonably. Donner and Blitzen, likewise Dancer and Prancer, and, of course Cupid.

Now he clattered at the door and when Liza called, "It isn't locked," he burst in, with what seemed to be a fine head of steam.

"Don't you know better than to leave the door unlocked?" he demanded, over the music. "Shut that thing off!" He went over and shut it off himself. Silence fell, like an ax.

"Good evening, Michael," said Liza placidly. "As for the door, which you slammed, though people are presumably sleeping, I unlocked it a few minutes ago. It's a good thing my new couple has quarters elsewhere in the building, otherwise they'd leave. They are very respectable."

"Liza, are you out of your mind?"

"I don't think so."

"You ruined my evening!"

"I'm sorry. But she'll wait, won't she?"

"Very funny. As a matter of fact, she will, and I'd enjoy strangling you if no penalty were attached."

"This is a nice neighborhood. As you have a guest, why did you insist upon rushing uptown?"

"I need to get this straight." He glanced at an ash tray. It contained a cigar butt. "I see you've had a caller. Unless you have taken to Coronas."

"Robert Fleming came to coffee with me. Go now. Come back tomorrow."

"We'll settle this now."

"Very well." She sat up and swung her feet to the floor, looking sleepy, also extremely pretty, which annoyed him. "We made a bargain. I was to detach you from Patty."

"You made the bargain, I didn't."

"I kept my part."

"So?"

"Do you wish to be detached from Miss Culinary?"

"As a matter of fact, not yet."

"But eventually? The longer she clings the harder to remove. Now, all I propose—don't start like that, Michael—is that we form a mutual protective society."

"Go on."

"If it became evident that we are interested in each other, even engaged to become engaged, so to speak, would it not be to the advantage of each?"

"How?"

She shrugged. "You continue your fun, games, and consumption of home cooking," she explained; "then, when indigestion sets in, you produce me, which automatically extricates you. Now, my situation—"

"Is what, exactly, on, or off, your broomstick?"

"I do not joke. I am handicapped. By certain intentions, honorable and otherwise."

"For otherwise, read Mason, the not-so-boyish banker? But who's the knight in shining armor?"

"Someone I do not wish to hurt. Someone I like very much, for whom I have a profound respect and affection." Her face was grave and troubled. "And if, to these, you add loneliness, you have a dangerous situation."

(To Be Continued)

Copyright, 1950, by Faith Baldwin Cuthrell. Distributed by King Features Syndicate.

Kiernan's

ONE MAN'S OPINION

Syngman Rhee is among those who are thankful at this season of the year, but he doesn't believe in overdoing it.

Rhee, whose job was saved by a number of young men who were yanked out of their jobs for the purpose, now wishes to be alone—and as speedily as possible.

Having gotten one foot back in Southern Korea, courtesy of our arms and armies, Rhee is anxious to plant the other pedal in North Korea and complains that the UN is "delaying" him.

He calls this a "critical situation" as he called the North Korean attack a "critical situation." Apparently this boy was born critical.

Rhee says "if let alone, we could be ready for elections in several weeks." That's a strange contrast to last June when he was pleading not to be let alone.

We don't say he is ungrateful, but he sure has a peculiar way of expressing it. Might be called "normally peculiar" for rescued administrations.

But they all sound so appealing when they're in trouble.

READ THE CLASSIFIED ADV.

DEAD STOCK

COWS $4.00
HORSES $4.00

Small Stock Removed Promptly
Collect 870 Circleville

Circleville Fertilizer
Div. of Inland Products, Inc.

Looking Back In Pickaway County

FIVE YEARS AGO

Mrs. Ernie Pyle, widow of famous war correspondent, died in Albuquerque, N. M. after a prolonged illness.

Ration stamps still needed for sugar. Secretary of agriculture Clinton P. Anderson announced, butter fats and oils no longer take points.

The cars of Ray Johnson and Clyde Cook collided on Scioto and West Mill street with an estimated damage of $500 for Cook's car.

TEN YEARS AGO

Unsuccessful presidential candidate Wendell Willkie and Mrs. Willkie were relaxing in Florida on Jupiter Island.

Mrs. Henry Folsom included Judge and Mrs. Meeker Terwilliger of East Main street as guests at a dinner given for her son and family.

Mrs. Turney Glick presented a report on Home Economics Committee work at a Star Grange meeting.

TWENTY - FIVE YEARS AGO

Denny Pickens' Palace Restaurant was featuring roast duck and sage dressing.

E. C. Rector, president Pickaway County Farm Bureau declared the trip to Pittsburgh would be of real value to Pig Club winners. Boys went by rail.

Mrs. Lawrence Johnson is scheduled to speak on the topic "Follow Christ" at Epworth League of First Methodist church.

Bennett Cerf's

Try, Stop Me

According to a London rumor, the Duchess of Windsor inadvertently let the cat out of the bag about Edward's abdication two full days before the story was officially released. She was engaged in a high-stake bridge game. At the conclusion of one hand, her partner asked "Whatever happened to the king?" The Duchess absent-mindedly remarked, "Hadn't you heard? He's going to abdicate!"

Lana Turner appeared for a dinner one evening at Romanoff's in a daring, low-cut evening gown. Attached to a fragile chain around her neck was a golden replica of an airplane—an exquisite piece of workmanship which nestled there provocatively. "Prince Mike" Romanoff asked Charles Brackett, "What do you think of Lana's airplane?" "Lovely," breathed Brackett ecstatically, "and what a landing field!"

I like the story that's come down from Sing Sing—of the condemned man walking to the electric chair, oblivious to the attendants surrounding him, reading a copy of "Quick"!

For Price Quotations

Check the items below you are interested in, and we will gladly give you prices without any obligation.

( ) Lumber ( ) Roofing ( ) Millwork
( ) Hannas Paints ( ) Storm Sash ( ) Plaster
( ) Cement Blocks ( ) Interior Board
( ) Insulation ( ) Farm Seeds

For us to mail information

Fill In

Name ....

Address ....

DeVoss Lumber Yard

766 S. PICKAWAY ST. PHONE 976

CIRCLEVILLE, OHIO

put a smile on your home with "Dutch Boy" QUALITY PAINTS

Beautiful paint colors—skillfully blended to look better longer!

House Paints (Bright White and Tints)....
Wonsever—Oil flat wall paint ....
Primer-Undercoater ...
Porch and Floor Enamel ....
Sash and Trim Colors as low as..........

For outside painting — inside too — there's a famous "Dutch Boy" product that will do it best! Specially blended by *experts*, "Dutch Boy" paints are first choice for *quality!* To put a "smile" on YOUR home—and make it look like new—ask us for "Dutch Boy" TODAY!

C-US-B-4-U-BUY

GOELLER'S PAINT STORE

219 E. MAIN ST. PHONE 546

My New York

By MEL HEIMER

Mel Heimer

NEW YORK—The city doesn't stop working on a Saturday morning, mind you. The department stores have their big day, the show people are awake hours earlier than usual, for matinee day, and there are skeleton staffs half-heartedly at work in offices everywhere.

The male commuter is home in Suburbia, raking the leaves, but the female of the species is on hand, trying on hats, drinking the extra cocktail at Schrafft's or protesting bitterly to The Girls that traffic certainly has increased since she became a housewife and departed these unholy precincts in favor of the PTA and the ranch house in Wild Meadow Lane.

No, the city doesn't stop working—but there is a laziness to the day.

The reporter, now, usually is (or likes to think he is) at the throatlatch of the city, worrying it, heckling it, dogging it as relentlessly as a hound dog, turning over unlikely stones and finding preposterous tales of Manhattan beneath them.

But this is a Saturday morning, and the reporter picks out a bench in Central Park, spread in the autumn sunlight, sits down and reads the sport pages indifferently, trying to decide if Navy and 13 points is a good bet that afternoon. The reporter is waiting, today. Let the story come to him.

He doesn't wait long. The girl is red-haired and bespectacled. She wears a long suede coat, and before he can look up, she is sitting beside him and opening a big folder, like the ones artists use to hold their samples when they are taking them around to editors. There is a swift "Pardon me" as she shoves the folder under his nose, but a very swift one; the morning is wearing on and there is little time for the amenities. Under cellophane protection in the folder are two rough sketches for beer advertisements.

"This," the girl in the suede coat says, "is a survey. Please look at these two ads and tell me which one appeals to you most." The reporter meditates.

"Well, actually, neither one appeals to me," he says apologetically.

"Which one, then, do you think is better?"

"Oh, I suppose the one on the right," he says, and she writes busily in a notebook.

"NOW," THE GIRL SAYS, "which block of type do you think is written most appealingly? The one on the right or the one on the left? Which catches your eye?" He sighs.

"Oh, let's say the one on the left," he says. "Yes, the one on the left definitely catches my eye."

And so on. Did he like the cartoon at the top of the ad on the left? No; good heavens, no. Well, what did he like specifically about the ad itself? It seemed the picture of the man opening the refrigerator and taking out the beer reminded him that he, too, liked beer.

"Very much," the reporter added. "Shall we go across the street for one?" The amiable shot in the dark misses, although this is definitely a Saturday morning for a cool beer in a dark saloon and the story of how the girl in the suede coat got into the business of surveys.

As quickly as the survey began, it ends, with her conscientiously taking down the phony name and address that the reporter, in the cynical New York fashion, has given her. She thanks him and gets up, in the autumn sunlight, and strides off, purposeful, determined.

As she leaves, the man on the next bench stirs uneasily and looks at her. He is a dapper man, with a little grey mustache and a brown bow tie. His shoes are shined, so when he turns back to the reporter and speaks, the reporter knows he is not putting the arm on him for a half-buck to buy a pint of muscatel.

• • • •

"IT ASTONISHES ME," THE DAPPER LITTLE MAN SAYS, shaking his head. "It astonishes me how modern girls—modern New York girls—have the sheer nerve they do. Now I ask you—could you come right up to a stranger and fire all those questions, as she did?" He shakes his head again.

"In the first war," he says, with a trace of an accent, "I fought in three battles. Verdun—I was at Verdun. I was a soldier. In a machine-gun battalion, although it is of no particular credit to me. I just went, like everybody. But three battles—the toughest conditions. And could I do what that girl did? No, I could not."

The reporter suggests that maybe the rent had to be paid, or, in the classical phrase, a girl had to eat. The little man frowns.

"No," he says, thoughtfully. "They have a hard streak in them, these modern girls. Maybe it is just *all* women have a hard streak. They can stand pains, and witness sights that men cannot. They can be amazingly indifferent.

"But where—" the little man starts, and the reporter gets up slowly from the bench and smiles back at him.

"—would we be without them?" he replies. He looks at the bend in the path. "I do not know, friend," he says, "nor do I care to ponder it. They are here. It is enough. *A quoi bon parler?*"

The dapper little man nods. *"Bon jour, ami,"* he calls, and the reporter starts back into the noisy jungle of the city, Saturday morning gone and his teeth once again at the throatlatch of the city, searching for tales of Manhattan.

:—: Social Happenings-Personals-News of Interest to Women :—:

Cook, Like Boy Scout, Can Be Prepared When 'Snack' Call Is Heard

Leftover Turkey Ideas Outlined

Even if everybody does eat too much turkey Thanksviging—and had three helpings of pumpkin pie to boot—Pickaway County homemakers can be certain that sooner or later there will be calls for "just a wee snack."

Those homemakers can, like the Boy Scout, be prepared.

They can make Thanksgiving evening an "occasion" instead of a scavenger hunt for leftovers.

And that "occasion" can be so attractive that more friends and relatives can be invited in for the buffet-style treat.

Here are some easy-on-the-cook ideas for dishes that can be prepared practically as the guests arrive.

The dessert—nesselrode chiffon pudding—is the only one that takes time to prepare, so make it the day before.

Nesselrode Chiffon Pudding: Soften 1 envelope unflavored gelatine in ¼ c. cold water. Beat 3 egg yolks. Add ½ c. top milk and ¼ c. of sugar. Cook in top of double boiler until thick, stirring constantly. Add gelatine, and stir until dissolved.

Combine ¼ tsp. nutmeg, ¼ tsp.. vanilla, ¼ tsp. salt and ½ tsp. rum flavoring and stir to smooth paste. Fold into custard. Cool, and when mixture begins to thicken, fold in 3 stiffly beaten egg whites to which ¼ c. sugar has been added, and ½ c. heavy cream, ½ c. chopped assorted candied fruits.

Turn into 1 pint mold that has been rinsed out in cold water first. Chill until firm.

When ready to serve, unmold onto platter and sprinkle with ¼ c. grated bitter or semi-sweet chocolate. Serves 5 to 6.

Combination Salad Bowl: Assemble 2 medium-sized sliced tomatoes, ½ c. very thinly sliced raw zucchini, 2 hard-cooked sliced eggs, ½ green pepper, cut in thin rings or half slices. Prepare French dressing. Arrange mixed salad greens (lettuce, watercress, chickory) in a bowl. Arrange vegetables on top in attractive design. Just before serving, toss with dressing. Serves 4 to 6.

French Dressing: Combine ¼ c. tarragon vinegar and ¾ c. salad oil. Mix 1 tsp. sugar, ¼ tsp. dry mustard, ¼ tsp. salt, tsp. each of garlic, celery, onion salt and black pepper, ½ tsp. chili powder.

Stir to smooth paste with a little vinegar. Add to oil and vinegar mixture along with ¼ tsp. finely minced chives. Place in covered jar or bottle and shake vigorously to blend. Let stand 2 hours. Makes 1 c. of dressing.

Here are some suggestions for dressing up leftover turkey:

Club Sandwiches: Arrange sliced turkey, sliced tomatoes, olive and pickle slices on platter. Have lettuce, bread and toaster beside it. Let each person make his own 3-decker sandwich. Serve with Marjoram Mayonnaise, made by adding ½ tsp. powdered marjoram to 1 c. mayonnaise.

Turkey Scallop: Arrange alternate layers of diced turkey, bread crumbs (or crumbled stuffing) and cooked fine noodles in greased casserole. Pour gravy over top and bake at 350 F. for 30 minutes. Season in between layers with powdered thyme.

Turkey Roll-ups: Prepare 2 c. biscuit mix according to directions on package. Roll into oblong about inch thick. Spead with finely chopped turkey. Sprinkle with dried parsley flakes and a little powdered sage. Roll up like jelly roll. Place on greased pan, seam down. Bake at 425 F. for 25 to 30 minutes. Cut into 2-inch slices and arrange on platter. Serve with hot gravy.

For something very good and tasty, prepare a turkey souffle.

To serve 6 add 2 c. left-over turkey, cut fine, to one c. medium white sauce. Add salt, pepper, paprika to taste, and 3 egg yolks. Fold into mixture 3 egg whites beaten until stiff. Turn into buttered casserole. Sprinkle with buttered crumbs; bake at 375 F. for 25-35 min. Serve with mushroom gravy and cranberry sauce. Good with chicken, too.

Personals

Mrs. A. D. Newmyer of North Court street will spend Thanksgiving with her son-in-law and daughter, Mr. and Mrs. John Hayward and family of Columbus. Other guests in the Hayward household will be Mrs. Hayward's brother-in-law and sister, Mr. and Mrs. William Hearne and sons, Steve and Allan.

* * *

Mr. and Mrs. Larry Best and family will be Thanksgiving guests of her brother-in-law and sister, Mr. and Mrs. Albert Erics of Coshocton.

* * *

Mack Parrett and Mrs. W. Emerson Downing are entertaining on Thanksgiving the following guests: Mr. and Mrs. Guerney Nixon and Mr. and Mrs. Ralph Miesse of Lancaster and the Misses Mary and Grace Linville of Columbus.

* * *

Mr. and Mrs. Cleon Webb and Mrs. E. S. Neuding of East Main street are entertaining for Thanksgiving dinner Mr. and Mrs. O. B. Atwell of Chillicothe; Dr. and Mrs. Robert Atwell and son, Robert Jr. of Columbus; Mr. and Mrs. Walter Jones of Washington C. H. Miss Joan Webb will arrive from Ohio Wesleyan university Wednesday evening for the holidays.

* * *

Mr. and Mrs. Robert Miller of 412 South Court street are expecting guests for the Sunday after Thanksgiving. They will be Mr. and Mrs. Harry Braley of Harrisburg.

* * *

Nancy and Mary Jane Watt will be home from Columbus School for Girls Wednesday for Thanksgiving vacation with their parents, Mr. and Mrs. Donald H. Watt of North Court street. They will all spend Thanksgiving with Mrs. Watt's brother-in-law and sister, Mr. and Mrs. Clark Boggs and family of Worthington.

* * *

Mrs. Ned Landis of Pickaway Township left Wednesday for Pittsburgh where she will be the guest of her brother and sister-in-law, Mr. and Mrs. H. A. Rowe for the Thanksgiving holidays.

* * *

Ladies Aid and Service Circles of First Evangelical United Brethren church will hold their annual Thanksgiving service at 7:30 p. m. Friday in Christian Service Center. Rebecca Circle will be in charge of refreshments and program.

* * *

Mrs. R. M. Gearhart and Mrs. Harry Stoker of North Court street will entertain at a family dinner in Wardell Party Home Thanksgiving. Guests will be Mr. and Mrs. John Summers and son, James, Mr. and Mrs. Thomas Summers and Mr. and Mrs. Robert O'Dell of Columbus.

* * *

Mrs. Clarence Heffner of South Pickaway street has returned from a visit with Mr. and Mrs. Edgar Delong and daughter, Janet, of Columbus. While there, she called on Mrs. Maggie Brundige.

* * *

Mr. and Mrs. Clarence Myers of Walnut street will be accompanied by Mrs. Callie Ward of East Main street when they go to Cedar Hill for Thanksgiving dinner with Mrs. Myers' sister, Mrs. E. E. Stout.

* * *

Miss Lois Ann Campbell will spend Thanksgiving holidays with her parents, Mr. and Mrs. Sherman Campbell and sister, Barbara, of Wayne Township. Miss Campbell is a sophomore in Ohio university school of home economics.

* * *

Jean Campbell Romero, senior in college of education, Ohio university, left Wednesday by plane to spend Thanksgiving with Mr. Romero who is stationed in Bayonne, N. J., with the U. S. Army.

* * *

Mrs. Alta C. Baughn will entertain at a family dinner Thanksgiving in Wardell Party Home. Guests will include Mr. and Mrs. C. F. Reploge, Mr. and Mrs. Meinhardt Crites and daughter, Mary Virginia, Mr. and Mrs. Werter Baughn and Mrs. Loring L. Brock of Washington C. H., John Replogle of Richmond, Ind., and Dr. C. E. Worthington of Columbus.

* * *

Dr. and Mrs. Lloyd Jonnes of West Main street will have as guests Miss Beverly Bonn of Montevio, Minn., Nelson Jonnes, student in Antioch college, Mr. and Mrs. Charles Boggs and daughter, Dottie, of McConnelsville, and Mr. and Mrs. Trimble Jones of Crown City.

* * *

Mr. and Mrs. Ray Friend and family are dining with Mr. and Mrs. Harry Diehl of 127 Watt street on Thanksgiving.

* * *

Mr. and Mrs. Lee Cook and daughters, Linda and Rita, are panning to spend Thanksgiving in Greenfield with his brother-in-law and sister, Mr. and Mrs. Lloyd Fenig.

* * *

Mr. and Mrs. Vaden Couch and son, Ellis, have left to spend the Thanksgiving holidays with her father, Harry Hanson and Mr. Couch's mother, Mrs. Pearl Couch, both of Hamilton, Ill.

* * *

Tom Shea, student in Tusculum university, Tenn., is expected home for the Thanksgiving vacation with his father, James T. Shea, and aunts, Miss Margaret and Miss Anna Shea of East Main street.

* * *

Mr. and Mrs. Vernon Blake and family will dine with his parents, Mr. and Mrs. Pearl Blake of Portsmouth Thanksgiving evening.

* * *

Ruth Troutman, student in Capital university, will spend Thanksgiving with her parents, the Rev. and Mrs. George Troutman of East Mound street.

* * *

Mr. and Mrs. Ray Kibler will accompany a group of young people to Ohio District Luther League convention in Lakewood which will be held the weekend following Thanksgiving. In the group will be David Young, local delegate, Ruth and George Troutman and Larry Hafey.

* * *

Mrs. Lena Thacher of East High street will be the Thanksgiving guest of her brother, Robert Brunner of Columbus.

* * *

Mrs. Frank Bennett of South Court street will be hostess at a family dinner Thanksgiving to which the following guests have been invited: Mr. and Mrs. Howard White, Mrs. Clark Will, Charles Will, John Boggs and daughter, Miss Margaret Boggs and Dr. and Mrs. E. S. Shane of Circleville and Mr. and Mrs. John Boggs of Columbus.

* * *

Mr. and Mrs. David Harman of South Court street have as their guest Mrs. Kevin Keegan of Cleveland.

* * *

Guests of the Charles Gilmores of South Court street are Mr. and Mrs. A. M. Newton of Shaker Heights. Mrs. Newton is the former Florence Deleplaine of Circleville.

* *

Coming for Thanksgiving in Circleville with Mr. and Mrs. Harry Heffner are Mr. and Mrs. Foster Weldon of Evanston. Mrs. John Bennet of West Union street who has been their guest will accompany them to Circleville.

* * *

Miss Mary Ebert of East Mound street is entertaining for Thanksgiving Mr. and Mrs. Milton Kellstadt, Miss Marie Kellstadt, Miss Regina Albers, William Kellstadt and Mr. and Mrs. Richard Fellmeth.

* * *

Mr. and Mrs. Jack Pile of Circleville Route 3 plan to have as Thanksgiving guests their son-in-law and daughter, Mr. and Mrs. Robert Wallace and son.

* * *

Mr. and Mrs. A. J. Lyle of West Mound street will be Thanksgiving guests of their son-in-law and daughter Mr. and Mrs. Emory Alvis of Columbus.

* * *

Mr. and Mrs. Merle Thomas and daughter will be Thanksgiving guests of his parents Mr. and Mrs. J. W. Thomas of Baltimore Route 1.

* * *

Mrs. Marvin Landres of Yakima, Wash., arrived Monday for the Thanksgiving holidays with her mother, Mrs. R. M. Leach of Northridge road.

* * *

Mrs. Loring Evans has announced practice for Pythian Sisters drill staff at 8:30 p. m. Wednesday in Knights of Pythias Hall.

* * *

Mr. and Mrs. H. O. Caldwell of near Lockbourne will entertain at a family dinner Thanksgiving. Guests besides their son and daughter and their families will be Mr. Caldwell's mother, Mrs. J. S. Caldwell of Chillicothe; Mrs. Caldwell's mother, Mrs. Henry Gerke of Columbus; and Mrs. Stella Dresbach of Chillicothe.

* * *

Ens. Jean Sharrett of Jacksonville, Fla., has arrived for Thanksgiving holidays with his parents, Mr. and Mrs. Harry Sharrett of Kingston Route 1.

* * *

Recent guests in the home of Mr. and Mrs. Forrest Storts of Circleville Route 4 were Mr. and Mrs. George Timmons and daughter, Barbara Ward, Mrs. Kenneth Strickler of Columbus, Allan, Jerry, Ruth Ann and Susan and James Mason.

Dodds-Renko Nuptials Read

The wedding of Miss Kathleen Dodds and Rudolph H. Renko took place in St. Mary's church, Lancaster, Saturday morning with the Rev. Fr. Julius J. Schaefer officiating.

Miss Dodds is the daughter of Mr. and Mrs. John Dodds of Lancaster. Mr. Dodds was a former Circleville resident. The bridegroom is the son of Mr. and Mrs. Rudolph Renko of New Castle, Pa.

Cousins of the Dodds attending from Circleville were Mrs. John F. Carle, Mrs. Margaret Stocklen and Misses Ann and Genevieve English.

* * *

85th Birthday Is Celebrated

Mr. and Mrs. Edgar DeLong of Columbus entertained recently at a family dinner given in honor of Mrs. Laura Chilcote on her 85'th birthday.

Among the guests were Mr. and Mrs. Earl Heffner, Mrs. Clarence Heffner, Mr. and Mrs. Robert Bowers and son, Robert, Mr. and Mrs. Dwight Chilcote and son Malcolm.

Xmas Suggestions
For the Children

Child's Plastic Rocker	12.95
Child's Rocker, Wood Arm	8.95
Child's Unfinished Rocker	3.50
Chrome Table and Chairs	19.95
Table and Chairs, Wood	10.95 up
Doll Cradles	4.95
Blackboards	2.50
Doll Strollers	2.40
Doll Babies	4.00 up
Panda Bears	5.25
Doll Buggies	5.25 up
All Metal Wagons	15.95
Tricycles	6.75 up
Automobiles	14.95
Scooters	5.95 up
Child's Bicycle	35.00
Irish Mails	7.95
Child's Desk and Chair	11.50

COME IN AND USE OUR LAYAWAY PLAN ON ANY ITEM IN THE STORE

C. J. SCHNEIDER FURNITURE

107 N. Court St. Circleville, O.

NOW is the time to buy.

GIBSON Christmas Cards

Beat the rush! Come in right away see our fine selections styled by GIBSON.

L. M. BUTCH CO. Jewelers

SAVE AT PENNEY'S TOYLAND

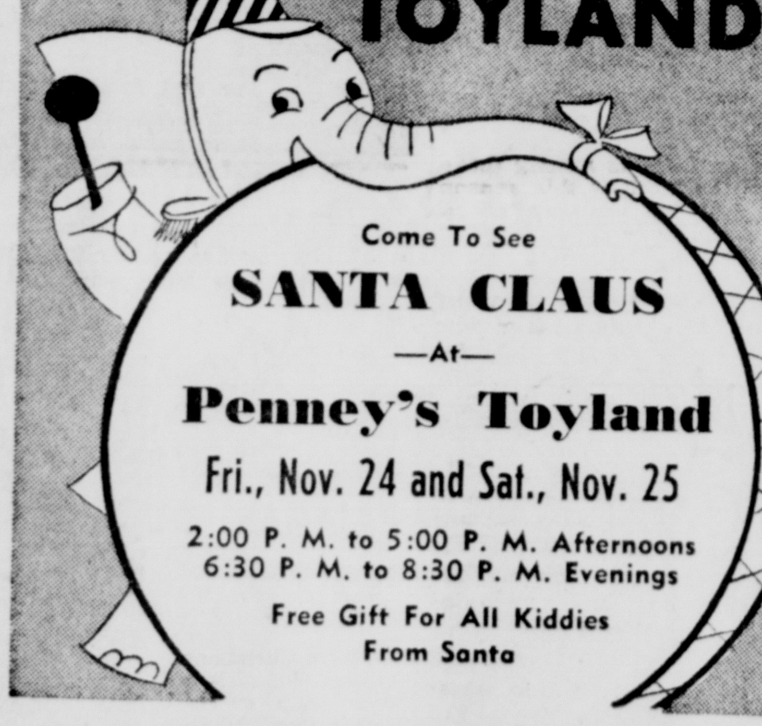

BE EARLY... Lay-Away gifts now

See! Compare! Buy!

Here's What Junior Wants Most For Christmas--

Columbia BICYCLES

- Precision Therm-O-Matic Frame
- Built-In Kick Stand
- Easier Running Crank Hanger
- Built-In Protecto-Lock
- Full-Protection Chain Guard
- Extra-Wide Fenders

$33.95 up

PLUS Solid Front Hub • Forward Drop-Out End Plates • Rivnut Fender Fastenings • One-Piece Rear Forks • Drop-Forged Handlebar Stem • "Supersonic" Streamlining

SINCE 1877... AMERICA'S FIRST BICYCLE

Pettit's Appliance Store

130 S. Court St. Phone 214

6 BONUS RECORDS AT NO EXTRA COST When you buy RCA VICTOR'S New 'Victrola'® 45 attachment FOR JUST $12.95

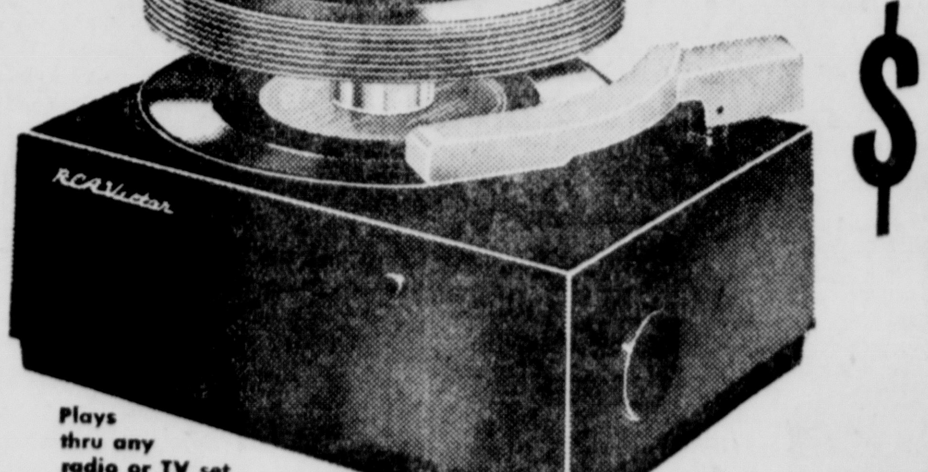

Plays thru any radio or TV set

Here's opportunity crashing through your door! . . . the all-play and no-work record-system PLUS 6 of the very latest hit tunes . . . at a "record" low price of $12.95.

You'll get RCA Victor's new "Victrola" 45 attachment which plays amazing, distortion-free music at one touch of a button. You'll get your choice of a brand-new RCA Victor "45" record, from the latest monthly single releases, *every month for 6 months* . . . when you buy RCA Victor "45." At the time of your purchase, you will get this coupon book.

Come In now! This offer good *only* for a limited time.

HOOVER MUSIC AND APPLIANCE CO.

134 W. MAIN ST. PHONE 754

SALE of Fall and Winter Hats √

½ PRICE

Values to $12.50

ALL SALES FINAL

Sharff's WOMEN'S APPAREL

NO LAY-AWAYS

:—: Social Happenings-Personals-News of Interest to Women :—:

Cook, Like Boy Scout, Can Be Prepared When 'Snack' Call Is Heard

Leftover Turkey Ideas Outlined

Even if everybody does eat too much turkey Thanksviging—and had three helpings of pumpkin pie to boot—Pickaway County homemakers can be certain that sooner or later there will be calls for "just a wee snack."

Those homemakers can, like the Boy Scout, be prepared.

They can make Thanksgiving evening an "occasion" instead of a scavenger hunt for leftovers.

And that "occasion" can be so attractive that more friends and relatives can be invited in for the buffet-style treat.

Here are some easy-on-the-cook ideas for dishes that can be prepared practically as the guests arrive.

The dessert—nesselrode chiffon pudding—is the only one that takes time to prepare, so make it the day before.

Nesselrode Chiffon Pudding: Soften 1 envelope unflavored gelatine in ¼ c. cold water. Beat 3 egg yolks. Add ½ c. top milk and ¼ c. of sugar. Cook in top of double boiler until thick, stirring constantly. Add gelatine, and stir until dissolved.

Combine ¼ tsp. nutmeg, ¼ tsp.. vanilla, ¼ tsp. salt and ½ tsp. rum flavoring and stir to smooth paste. Fold into custard. Cool, and when mixture begins to thicken, fold in 3 stiffly beaten egg whites to which ¼ c. sugar has been added, and ½ c. heavy cream, ½ c. chopped assorted candied fruits.

Turn into 1 pint mold that has been rinsed out in cold water first. Chill until firm.

When ready to serve, unmold onto platter and sprinkle with ¼ c. grated bitter or semi-sweet chocolate. Serves 5 to 6.

Combination Salad Bowl: Assemble 2 medium-sized sliced tomatoes, ½ c. very thinly sliced raw zucchini, 2 hard-cooked sliced eggs, ½ green pepper, cut in thin rings or half slices. Prepare French dressing. Arrange mixed salad greens (lettuce, watercress, chickory) in a bowl. Arrange vegetables on top in attractive design. Just before serving, toss with dressing. Serves 4 to 6.

French Dressing: Combine ¼ c. tarragon vinegar and ¾ c. salad oil. Mix 1 tsp. sugar, ¼ tsp. dry mustard, ¼ tsp. salt, tsp. each of garlic, celery, onion salt and black pepper, ½ tsp. chili powder.

Stir to smooth paste with a little vinegar. Add to oil and vinegar mixture along with ¼ tsp. finely minced chives. Place in covered jar or bottle and shake vigorously to blend. Let stand 2 hours. Makes 1 c. of dressing.

Here are some suggestions for dressing up leftover turkey:

Club Sandwiches: Arrange sliced turkey, sliced tomatoes, olive and pickle slices on platter. Have lettuce, bread and toaster beside it. Let each person make his own 3-decker sandwich. Serve with Marjoram Mayonnaise, made by adding ½ tsp. powdered marjoram to 1 c. mayonnaise.

Turkey Scallop: Arrange alternate layers of diced turkey, bread crumbs (or crumbled stuffing) and cooked fine noodles in greased casserole. Pour gravy over top and bake at 350 F. for 30 minutes. Season in between layers with powdered thyme.

Turkey Roll-ups: Prepare 2 c. biscuit mix according to directions on package. Roll into oblong about inch thick. Spead with finely chopped turkey. Sprinkle with dried parsley flakes and a little powdered sage. Roll up like jelly roll. Place on greased pan, seam down. Bake at 425 F. for 25 to 30 minutes. Cut into 2-inch slices and arrange on platter. Serve with hot gravy.

For something very good and tasty, prepare a turkey souffle.

To serve 6 add 2 c. left-over turkey, cut fine, to one c. medium white sauce. Add salt, pepper, paprika to taste, and 3 egg yolks. Fold into mixture 3 egg whites beaten until stiff. Turn into buttered casserole. Sprinkle with buttered crumbs; bake at 375 F. for 25-35 min. Serve with mushroom gravy and cranberry sauce. Good with chicken, too.

Personals

Mrs. A. D. Newmyer of North Court street will spend Thanksgiving with her son-in-law and daughter, Mr. and Mrs. John Hayward and family of Columbus. Other guests in the Hayward household will be Mrs. Hayward's brother-in-law and sister, Mr. and Mrs. William Hearne and sons, Steve and Allan.

* * *

Mr. and Mrs. Larry Best and family will be Thanksgiving guests of her brother-in-law and sister, Mr. and Mrs. Albert Erics of Coshocton.

* * *

Mack Parrett and Mrs. W. Emerson Downing are entertaining on Thanksgiving the following guests: Mr. and Mrs. Guerney Nixon and Mr. and Mrs. Ralph Miesse of Lancaster and the Misses Mary and Grace Linville of Columbus.

* * *

Mr. and Mrs. Cleon Webb and Mrs. E. S. Neuding of East Main street are entertaining for Thanksgiving dinner Mr. and Mrs. O. B. Atwell of Chillicothe; Dr. and Mrs. Robert Atwell and son, Robert Jr. of Columbus; Mr. and Mrs. Walter Jones of Washington C. H. Miss Joan Webb will arrive from Ohio Wesleyan university Wednesday evening for the holidays.

* * *

Mr. and Mrs. Robert Miller of 412 South Court street are expecting guests for the Sunday after Thanksgiving. They will be Mr. and Mrs. Harry Braley of Harrisburg.

* * *

Nancy and Mary Jane Watt will be home from Columbus School for Girls Wednesday for Thanksgiving vacation with their parents, Mr. and Mrs. Donald H. Watt of North Court street. They will all spend Thanksgiving with Mrs. Watt's brother-in-law and sister, Mr. and Mrs. Clark Boggs and family of Worthington.

* * *

Mrs. Ned Landis of Pickaway Township left Wednesday for Pittsburgh where she will be the guest of her brother and sister-in-law, Mr. and Mrs. H. A. Rowe for the Thanksgiving holidays.

* * *

Ladies Aid and Service Circles of First Evangelical United Brethren church will hold their annual Thanksgiving service at 7:30 p. m. Friday in Christian Service Center. Rebecca Circle will be in charge of refreshments and program.

* * *

Mrs. R. M. Gearhart and Mrs. Harry Stoker of North Court street will entertain at a family dinner in Wardell Party Home Thanksgiving. Guests will be Mr. and Mrs. John Summers and son, James, Mr. and Mrs. Thomas Summers and Mr. and Mrs. Robert O'Dell of Columbus.

* * *

Mrs. Clarence Heffner of South Pickaway street has returned from a visit with Mr. and Mrs. Edgar Delong and daughter, Janet, of Columbus. While there, she called on Mrs. Maggie Brundige.

* * *

Mr. and Mrs. Clarence Myers of Walnut street will be accompanied by Mrs. Callie Ward of East Main street when they go to Cedar Hill for Thanksgiving dinner with Mrs. Myers' sister, Mrs. E. E. Stout.

* * *

Miss Lois Ann Campbell will spend Thanksgiving holidays with her parents, Mr. and Mrs. Sherman Campbell and sister, Barbara, of Wayne Township. Miss Campbell is a sophomore in Ohio university school of home economics.

* * *

Jean Campbell Romero, senior in college of education, Ohio university, left Wednesday by plane to spend Thanksgiving with Mr. Romero who is stationed in Bayonne, N. J., with the U. S. Army.

* * *

Mrs. Alta C. Baughn will entertain at a family dinner Thanksgiving in Wardell Party Home. Guests will include Mr. and Mrs. C. F. Reploge, Mr. and Mrs. Meinhardt Crites and daughter, Mary Virginia, Mr. and Mrs. Werter Baughn and Mrs. Loring L. Brock of Washington C. H., John Replogle of Richmond, Ind., and Dr. C. E. Worthington of Columbus.

* * *

Dr. and Mrs. Lloyd Jonnes of West Main street will have as guests Miss Beverly Bonn of Montevio, Minn., Nelson Jonnes, student in Antioch college, Mr. and Mrs. Charles Boggs and daughter, Dottie, of McConnelsville, and Mr. and Mrs. Trimble Jones of Crown City.

* * *

Mr. and Mrs. Ray Friend and family are dining with Mr. and Mrs. Harry Diehl of 127 Watt street on Thanksgiving.

* * *

Mr. and Mrs. Lee Cook and daughters, Linda and Rita, are panning to spend Thanksgiving in Greenfield with his brother-in-law and sister, Mr. and Mrs. Lloyd Fenig.

* * *

Mr. and Mrs. Vaden Couch and son, Ellis, have left to spend the Thanksgiving holidays with her father, Harry Hanson and Mr. Couch's mother, Mrs. Pearl Couch, both of Hamilton, Ill.

* * *

Tom Shea, student in Tusculum university, Tenn., is expected home for the Thanksgiving vacation with his father, James T. Shea, and aunts, Miss Margaret and Miss Anna Shea of East Main street.

* * *

Mr. and Mrs. Vernon Blake and family will dine with his parents, Mr. and Mrs. Pearl Blake of Portsmouth Thanksgiving evening.

* * *

Ruth Troutman, student in Capital university, will spend Thanksgiving with her parents, the Rev. and Mrs. George Troutman of East Mound street.

* * *

Mr. and Mrs. Ray Kibler will accompany a group of young people to Ohio District Luther League convention in Lakewood which will be held the weekend following Thanksgiving. In the group will be David Young, local delegate, Ruth and George Troutman and Larry Hafey.

* * *

Mrs. Lena Thacher of East High street will be the Thanksgiving guest of her brother, Robert Brunner of Columbus.

* * *

Mrs. Frank Bennett of South Court street will be hostess at a family dinner Thanksgiving to which the following guests have been invited: Mr. and Mrs. Howard White, Mrs. Clark Will, Charles Will, John Boggs and daughter, Miss Margaret Boggs and Dr. and Mrs. E. S. Shane of Circleville and Mr. and Mrs. John Boggs of Columbus.

* * *

Mr. and Mrs. David Harman of South Court street have as their guest Mrs. Kevin Keegan of Cleveland.

* * *

Guests of the Charles Gilmores of South Court street are Mr. and Mrs. A. M. Newton of Shaker Heights. Mrs. Newton is the former Florence Deleplaine of Circleville.

* *

Coming for Thanksgiving in Circleville with Mr. and Mrs. Harry Heffner are Mr. and Mrs. Foster Weldon of Evanston. Mrs. John Bennet of West Union street who has been their guest will accompany them to Circleville.

* * *

Miss Mary Ebert of East Mound street is entertaining for Thanksgiving Mr. and Mrs. Milton Kellstadt, Miss Marie Kellstadt, Miss Regina Albers, William Kellstadt and Mr. and Mrs. Richard Fellmeth.

* * *

Mr. and Mrs. Jack Pile of Circleville Route 3 plan to have as Thanksgiving guests their son-in-law and daughter, Mr. and Mrs. Robert Wallace and son.

* * *

Mr. and Mrs. A. J. Lyle of West Mound street will be Thanksgiving guests of their son-in-law and daughter Mr. and Mrs. Emory Alvis of Columbus.

* * *

Mr. and Mrs. Merle Thomas and daughter will be Thanksgiving guests of his parents Mr. and Mrs. J. W. Thomas of Baltimore Route 1.

* * *

Mrs. Marvin Landres of Yakima, Wash., arrived Monday for the Thanksgiving holidays with her mother, Mrs. R. M. Leach of Northridge road.

* * *

Mrs. Loring Evans has announced practice for Pythian Sisters drill staff at 8:30 p. m. Wednesday in Knights of Pythias Hall.

* * *

Mr. and Mrs. H. O. Caldwell of near Lockbourne will entertain at a family dinner Thanksgiving. Guests besides their son and daughter and their families will be Mr. Caldwell's mother, Mrs. J. S. Caldwell of Chillicothe; Mrs. Caldwell's mother, Mrs. Henry Gerke of Columbus; and Mrs. Stella Dresbach of Chillicothe.

* * *

Ens. Jean Sharrett of Jacksonville, Fla., has arrived for Thanksgiving holidays with his parents, Mr. and Mrs. Harry Sharrett of Kingston Route 1.

* * *

Recent guests in the home of Mr. and Mrs. Forrest Storts of Circleville Route 4 were Mr. and Mrs. George Timmons and daughter, Barbara Ward, Mrs. Kenneth Strickler of Columbus, Allan, Jerry, Ruth Ann and Susan and James Mason.

Dodds-Renko Nuptials Read

The wedding of Miss Kathleen Dodds and Rudolph H. Renko took place in St. Mary's church, Lancaster, Saturday morning with the Rev. Fr. Julius J. Schaefer officiating.

Miss Dodds is the daughter of Mr. and Mrs. John Dodds of Lancaster. Mr. Dodds was a former Circleville resident. The bridegroom is the son of Mr. and Mrs. Rudolph Renko of New Castle, Pa.

Cousins of the Dodds attending from Circleville were Mrs. John F. Carle, Mrs. Margaret Stocklen and Misses Ann and Genevieve English.

* * *

85th Birthday Is Celebrated

Mr. and Mrs. Edgar DeLong of Columbus entertained recently at a family dinner given in honor of Mrs. Laura Chilcote on her 85'th birthday.

Among the guests were Mr. and Mrs. Earl Heffner, Mrs. Clarence Heffner, Mr. and Mrs. Robert Bowers and son, Robert, Mr. and Mrs. Dwight Chilcote and son Malcolm.

Xmas Suggestions For the Children

Child's Plastic Rocker	12.95
Child's Rocker, Wood Arm	8.95
Child's Unfinished Rocker	3.50
Chrome Table and Chairs	19.95
Table and Chairs, Wood	10.95 up
Doll Cradles	4.95
Blackboards	2.50
Doll Strollers	2.40
Doll Babies	4.00 up
Panda Bears	5.25
Doll Buggies	5.25 up
All Metal Wagons	15.95
Tricycles	6.75 up
Automobiles	14.95
Scooters	5.95 up
Child's Bicycle	35.00
Irish Mails	7.95
Child's Desk and Chair	11.50

COME IN AND USE OUR LAYAWAY PLAN ON ANY ITEM IN THE STORE

C. J. SCHNEIDER FURNITURE

107 N. Court St. Circleville, O.

NOW is the time to buy.

GIBSON Christmas Cards

Beat the rush! Come in right away see our fine selections styled by GIBSON.

L. M. BUTCH CO. Jewelers

SAVE AT PENNEY'S TOYLAND

Come To See SANTA CLAUS —At— Penney's Toyland

Fri., Nov. 24 and Sat., Nov. 25

2:00 P. M. to 5:00 P. M. Afternoons
6:30 P. M. to 8:30 P. M. Evenings

Free Gift For All Kiddies From Santa

BE EARLY... Lay-Away gifts now!

See! Compare! Buy!

Here's What Junior Wants Most For Christmas--

Columbia BICYCLES

- Precision Therm-O-Matic Frame
- Built-In Kick Stand
- Easier Running Crank Hanger
- Built-In Protecto-Lock
- Full-Protection Chain Guard
- Extra-Wide Fenders

$33.95 up

PLUS Solid Front Hub • Forward Drop-Out End Plates • Rivnut Fender Fastenings • One-Piece Rear Forks • Drop-Forged Handlebar Stem • "Supersonic" Streamlining

SINCE 1877... AMERICA'S FIRST BICYCLE

Pettit's Appliance Store

130 S. Court St. Phone 214

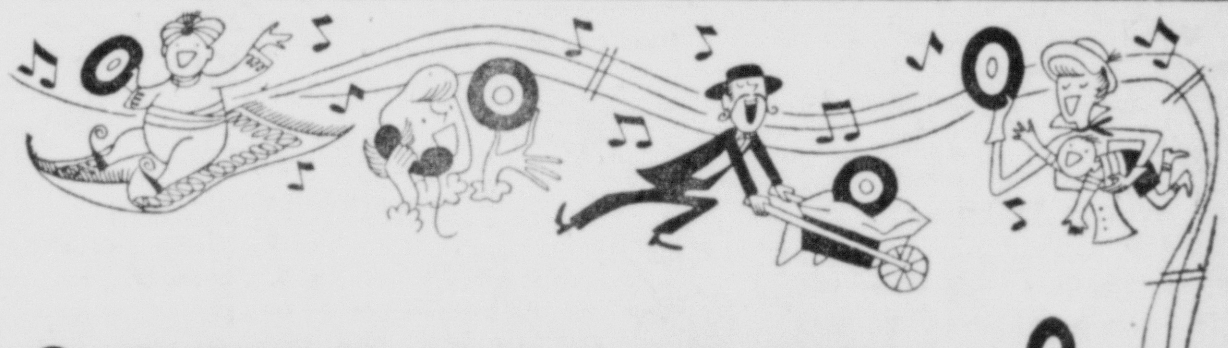

6 BONUS RECORDS AT NO EXTRA COST

When you buy RCA VICTOR's New "Victrola"® 45 attachment

FOR JUST $12.95

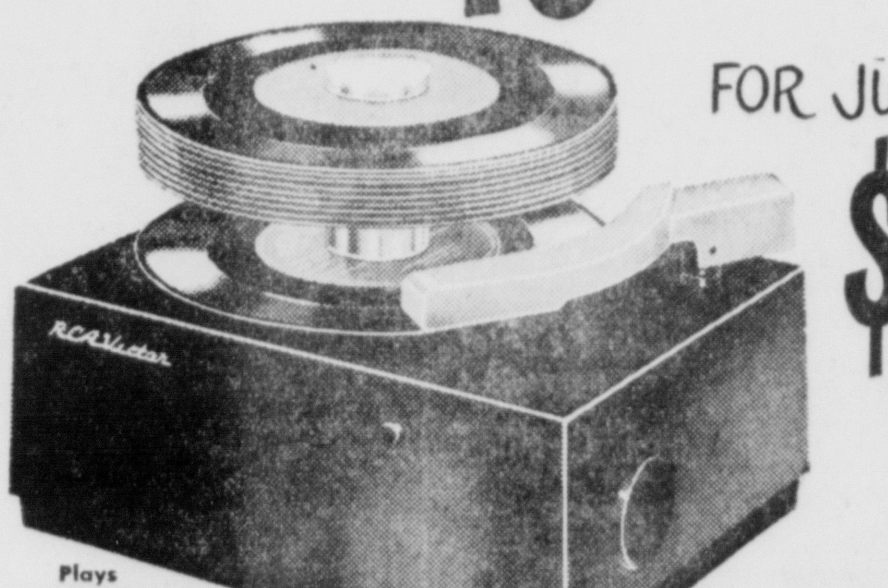

Plays thru any radio or TV set

Here's opportunity crashing through your door! . . . the all-play and no-work record-system PLUS 6 of the very latest hit tunes . . . at a "record" low price of $12.95.

You'll get RCA Victor's new "Victrola" 45 attachment which plays amazing, distortion-free music at one touch of a button. You'll get your choice of a brand-new RCA Victor "45" record, from the latest monthly single releases, *every month for 6 months* . . . when you buy RCA Victor "45." At the time of your purchase, you will get this coupon book.

Come in now! This offer good *only* for a limited time.

HOOVER MUSIC AND APPLIANCE CO.

134 W. MAIN ST. PHONE 754

SALE of Fall and Winter Hats ✓

½ PRICE

Values to $12.50

ALL SALES FINAL

Sharff's WOMEN'S APPAREL

NO LAY-AWAYS

Murphy's GIFTS for BOYS

Boys' Plaid Flannel
SHIRTS
$1.69
Give him warm cotton flannel sport shirts in bold plaids. Two pockets. Sanforized (less than 1% shrinkage).
Sizes 4 to 18

Boys'
DUNGAREES
$1.69
Blue denim dungarees can take it! They are Sanforized (less than 1% shrinkage). Copper riveted; zipper fly. Two side and two hip pockets; watch pocket. Buy him several pairs.
Sizes 6 to 16

Jr. Boys'
POLO SHIRTS
49c-$1.19
Fine combed cotton polos in assorted bright stripes. Long sleeves and crew neck.
Sizes 4 to 12

Boys' Warm
Flannelette Pajamas
$1.49
$1.95
Slip-on or coat style tops. Pants have elastic sides, gripper fasteners. Assorted colors. Sizes 6 to 18.

Boys'
Sport Shirts
$1 to $1.79
Long sleeved sport shirts of Sanforized color-fast cotton. Plaids and prints. Sizes 6 to 18.

97¢
Boys' "Roy Rogers"
SWEAT SHIRTS
"Roy Rogers" sweat shirts have knit cuffs and waist. Red, blue, maize and white.
Sizes 4-16

BOYS' BELTS
49¢
Leather link belt or Western belt of saddle leather. Both have metal buckles.

BOYS' CAPS
$1 and $1.69
Get him a tan gabardine ski cap with earflaps and red quilted lining or a red leather sport cap with earflaps and cotton suede lining.

"MY PAL" GLOVES
49c
"My Pal" western style gloves make a hit! Cotton jersey fabric; rubberized fabric, fringed gauntlets. Large and small.

Corduroy Boxer
TROUSERS
Special $1.98
Have Santa bring a pair of pinwale corduroy trousers with boxer style waist and zipper fly. Two side pockets; cuffs. They come in solid colors: brown, navy, green, and wine. Jr. boys' sizes 4-10.

TOY DRUM
Colorful metal sides, cord to put 'round the neck. Two drum sticks.
49¢

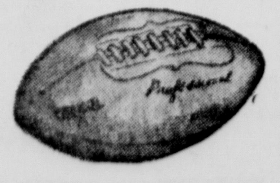

FOOTBALLS
Genuine pigskins in professional model ... official size. Wanted by boys of all ages.
$1.95

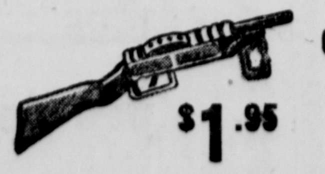

G-MAN GUN
Rat-a-tat-a and sparkles when you pull trigger. Ask Santa for this.
$1.95

Murphy's GIFTS for MEN

Smart Rayon
SPORT SHIRTS
$2.95
This will make a hit! Well made preshrunk, vat dyed sport shirts in gabardine or luana rayon. A large color selection. Popular convertible collar. Two pockets. S, M, L.

DRESS SHIRTS
$1.95
Just what he wants! Well tailored broadcloth dress shirts that are Sanforized (less than 1% shrinkage)! They have fused stand up collars and come in white or a large assortment of colors. Sizes 14 to 16½. He'll need two!

Flannel
SPORT SHIRTS
$2.69
Give him cotton flannel sport shirts in bold plaids. Sanforized (less than 1% shrinkage). Two breast pockets with flaps.
S, M, L.

SLIPPERS
$1.69
For real foot comfort in his spare time he likes neat burgundy everetts with genuine leather soles, rubber heels and durable imitation leather uppers. Felt lining. 6 to 11.

Men's
Slip-On or
Coat Style
PAJAMAS
$2.69
See that his Christmas gifts include broadcloth pajamas. Slip-on or coat style tops; 2-button adjustable waist with elastic sides. They come in assorted colored stripes.
Sizes A to D

$1.00
LEATHER BELTS
A gift suggestion! Genuine full grain cowhide belt with metal buckle. Assorted embossed designs. Tan and brown.
Sizes 30 to 38

GIFT GLOVES
$1.95
Slip-on gloves of lined cape leather or unlined pig tex cape leather. Colors are tan, brown, black. Sizes S, M, L.

COAT SWEATERS
$2.95
A warm wool sweater in his favorite coat style. Six button front and pockets. Just what he needs for work or leisure. Sizes 36-46.

Full Shape
Four-in-Hands
NECKTIES
$1.50
Well made four-in-hands in new panel designs. Satins, foulards and crepes. 100% wool lined and satin tipped. Full shape. Get several!
Wool Lined
Satin Tipped

Rayon or Warm Wool
MUFFLERS
$1.00
Good looking rayon crepe in white satin stripe with a knotted fringe. Warm wool plaids with self fringe in assorted colors or solid color wools in white, tan, maroon, green, grey and corn. Each one of these mufflers is a perfect gift.

MURPHY'S Christmas OPENING

CANDY

5-lb. Boxed Chocolates
$2.98
Great big box of delicious creamy chocolates in many luscious flavors. Assortment includes both dark and milk chocolates. Get some for gifts or have some on hand for parties.

$3.95
Men's Shirts
Nylon and acetate sport shirts that are washable, fast drying, and wrinkle-resistant. Deep tone colors. Sizes 14 to 16½.

Greeting Cards

Boxed Cards
25c to $1.00
Send merry holiday greetings to all of your friends this year. Murphy's large assortment of lovely boxed cards includes beautiful religious cards. There are special boxes of flocked cards for children in the bright colors youngsters love so well. Get your cards early while the selection is best.

Men's Ties
Satins, foulards, jacquards in many smart new patterns.
$1.00

Boys' Shirt
Sizes 6 to 16
$1.69
Bright bold plaids in warm cotton flannel or broadcloth. They're long-wearing and Sanforized.*
*Less than 1% shrinkage

TOYS

Miniature Western
RANCH
$3.95
A tiny Western ranch as completely equipped as a real one ... bunk house with ranch furniture, horses, cowboys, steer, hitching rail, well, lots of fences and other ranch gear. Youngsters love it.

ROLLER COASTER
$2.95
A miniature metal roller coaster that looks just like the ones in the park. It has two tiny cars that race around the track. Painted in gay colors.

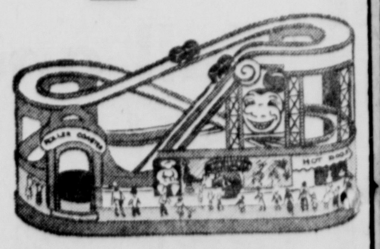

Give him a shiny new
Gun and Holster
Whether he's a cop or a robber, he'll hold his own with this gun and holster.
$1.95

Use MURPH... Convenient
LAY-A... PLAN
... down
Will Hol... r Purchase

USE MURPHY'S CONVENIENT
LAY-A-WAY-PLAN
$1.00 down will hold any item

Tots' Cottons
Sizes 1 to 6x
$1.98
Christmas party cottons in crisp piques, piccolays and Sanforized broadcloths. Thirty styles with flared skirts, puffed sleeves, dainty lace and embroidery trim. A large selection of creamy pastel colors.

$1.79
Women's
SLIPPERS
Luxurious panne satin slipper with multicolor embroidery and soft sateen lining. Wine, black or blue. Women's sizes 4 to 9.

...or Every Little Girl!
...New
...orn
...aby
...oll
...5.95

...y doll that looks exactly like a ...n infant. Cuddly latex body is ...ying. Dressed in robe, diaper, ...s and blanket.

$4.98
Chenille ROBES
Cosy, comfortable robes for women ... made of closely-tufted baby chenille ... full flaring skirt, long sleeves. Rich two-tone designs in wine, green, blue or aqua. A perfect gift. Sizes 12-46.

Give her a colorful set of
Tin Dishes
She'll learn to be a perfect hostess. Playtime will take on new interest.
98c

Murphy's GIFTS for WOMEN

Lace Trimmed
RAYON SLIPS
$1.59 to $1.98
A gift of a beautiful slip will make her Christmas perfect! Well made styles of rayon satin or crepe with delicate lace trim at top and hem. 32 to 44.

Women's
Lovely Rayon
NIGHTGOWNS
$1.19
What could make a lovelier gift! Superbly styled nightgowns of rayon satin, crepe or luxurious jersey knit. Soft pastel shades; sizes from 34 to 40.

SLIPPERS
$1.29 to $1.79
Choose a pair of slippers! A wide selection of styles from everettes to fur trimmed D'orsays! Sizes 4 to 9.
Real Foot Comfort

Give Pretty
Lace Trimmed
PANTIES
29c to 59c
These pretty rayon panties have elastic waists and have lace trim around the legs, some with dainty bows and ribbon. Sizes 5, 6, 7.

Plastic Calf
And Fabric
Styles

HANDBAGS
$1.88 plus tax
Thrill her with a handbag of fabric or plastic calf. Smart colors and attractive styles.

MANICURE SETS
$1.00 plus tax
Pretty nails mean good grooming so she'll want a useful nail brilliance manicure set.
For Lovelier Hands!

SILK
HEADSQUARES
98¢ to $1.59
Elegant, pure silk headsquares in bright new prints. Neat rolled hems.
Pretty Prints

WOOL CARDIGANS
$2.98
Select a soft wool cardigan to match her favorite skirt and see how pleased she'll be! Boxy styles, assorted colors.
Sizes 36 to 40

Women's
KNIT GLOVES
$1.19
Santa recommends a gift of warm knit wool gloves. Solid colors or with contrasting designs.

She'll Appreciate
GIFT BLOUSES
$2.98
A beautifully styled rayon blouse will make a hit on Christmas morning! There are tailored or dressy, lace trimmed blouses with long, short or push up sleeves. White or assorted colors. Sizes 32-38. Give several!

DOLL CARRIAGE
Made of plastic fabric, on metal base. Collapsible; rubber tires; brake.
$3.49

FUR KITTEN
Has big blue eyes — pert ribbon bow. Kids want them for play.
$2.19

Please Santa, bring me a
Baby Doll
If wishes were dolls, we know she'd want this one! It's a little girl's dream.
$1.19

Murphy's GIFTS for GIRLS

Pretty Wool
CARDIGAN
$1.98
Every pretty little miss will want a lovely cardigan in a fancy wool knit that looks hand-made. Red, kelly, and blue. Girls' sizes 8-16.

3 Piece "Missy"
DRESSER SETS
$3.98
She'll be thrilled with a metal dresser set for her very own! Mirror, comb and brush with Dutch boy and girl or fork and spoon ornaments. Red, blue, aqua or gold.

Petite
HANDBAGS
59¢ to $1.00 plus tax
Little girls' handbags include clutch bags, shoulder strap or top handle styles. Plastic patent or calf. Smart colors.
Wide Selection

SLIPS
98¢
PANTIES
39¢
Pretty rayon crepe slips and tricot rayon panties. Panties have lace and ribbon trim, elastic waists. White; pastel shades.
Slips 4 to 14
Panties 2 to 12

Girls'
Washable!
Practical!
CHENILLE ROBES
$2.98
Give her a warm chenille robe with long sleeves and full length skirt. It is practical and washable, and comes in an assortment of bright colors.
8 to 16

79¢-$1.69
WARM SLIPPERS
Cozy plus operas, fur trimmed D'orsays, zipper bootees and felt hylos. Grand gifts!
9 to 3

Children's
CHENILLE ROBES
$1.98
Washable chenille with juvenile designs on skirt. White with colored trims.
4 to 6x

COTTON DRESSES
$1.98
An assortment of solid colors and bright prints in fine poplins. Sanforized (less than 1% shrinkage). Charming styles. Sizes 1 to 3. Grand gift!

SKIRTS
$2.79
BLOUSES
$1.39
Short sleeved blouses in assorted plaids are Sanforized*. 100% wool, 4-gored swing skirts have zipper closing. Solid colors.
Blouses, skirts sizes 7 to 14
*less than 1% shrinkage.

Fingers Stay Warm In
WOOL GLOVES
$1.00
Santa thinks she'd like a pair of warm knit worsted gloves. They have colorful Jacquard designs on the back and come in brown, red, blue, yellow and white. Gauntlet type cut in fancy knit with tight fitting wrist. Girls' sizes 4 to 6.

Murphy's GIFTS for BOYS

Boys' Plaid Flannel
SHIRTS
$1.69

Give him warm cotton flannel sport shirts in bold plaids. Two pockets. Sanforized (less than 1% shrinkage).

Sizes 4 to 18

Boys'
DUNGAREES
$1.69

Blue denim dungarees can take it! They are Sanforized (less than 1% shrinkage). Copper riveted; zipper fly. Two side and two hip pockets; watch pocket. Buy him several pairs.

Sizes 6 to 16

Boys' Warm Flannelette Pajamas
$1.49
$1.95

Slip-on or coat style tops. Pants have elastic sides, gripper fasteners. Assorted colors. Sizes 6 to 18.

Jr. Boys'
POLO SHIRTS
49c-$1.19

Fine combed cotton polos in assorted bright stripes. Long sleeves and crew neck.

Sizes 4 to 12

Boys' Sport Shirts
$1 to $1.79

Long sleeved sport shirts of Sanforized color-fast cotton. Plaids and prints. Sizes 6 to 18.

97¢

Boys' "Roy Rogers"
SWEAT SHIRTS

"Roy Rogers" sweat shirts have knit cuffs and waist. Red, blue, maize and white.

Sizes 4-16

BOYS' BELTS
49¢

Leather link belt or Western belt of saddle leather. Both have metal buckles.

BOYS' CAPS
$1 and $1.69

Get him a tan gabardine ski cap with earflaps and red quilted lining or a red leather sport cap with earflaps and cotton suede lining.

"MY PAL" GLOVES
49c

"My Pal" western style gloves make a hit! Cotton jersey fabric; rubberized fabric, fringed gauntlets. Large and small.

Corduroy Boxer
TROUSERS
Special $1.98

Have Santa bring a pair of pinwale corduroy trousers with boxer style waist and zipper fly. Two side pockets; cuffs. They come in solid colors: brown, navy, green, and wine. Jr. boys' sizes 4-10.

Murphy's GIFTS for MEN

Smart Rayon
SPORT SHIRTS
$2.95

This will make a hit! Well made pre-shrunk, vat dyed sport shirts in gabardine or luana rayon. A large color selection. Popular convertible convertible collar. Two pockets. S, M, L.

DRESS SHIRTS
$1.95

Just what he wants! Well tailored broadcloth dress shirts that are Sanforized (less than 1% shrinkage)! They have fused stand up collars and come in white or a large assortment of colors. Sizes 14 to 16½. He'll need two!

Flannel
SPORT SHIRTS
$2.69

Give him cotton flannel sport shirts in bold plaids. Sanforized (less than 1% shrinkage). Two breast pockets with flaps.

S, M, L.

SLIPPERS
$1.69

For real foot comfort in his spare time he likes neat burgundy everetts with genuine leather soles, rubber heels and durable imitation leather uppers. Felt lining. 6 to 11.

Men's Slip-On or Coat Style
PAJAMAS
$2.69

See that his Christmas gifts include broadcloth pajamas. Slip-on or coat style tops; 2-button adjustable waist with elastic sides. They come in assorted colored stripes.

Sizes A to D

$1.00
LEATHER BELTS

A gift suggestion! Genuine full grain cowhide belt with metal buckle. Assorted embossed designs. Tan and brown.

Sizes 30 to 38

GIFT GLOVES
$1.95

Slip-on gloves of lined cape leather or unlined pig tex cape leather. Colors are tan, brown, black. Sizes S, M, L.

COAT SWEATERS
$2.95

A warm wool sweater in his favorite coat style. Six button front and double elbows. Just what he needs for work or leisure. Sizes 36-46.

Full Shape Four-in-Hands
NECKTIES
$1.50

Well made four-in-hands in new panel designs. Satins, foulards and crepes. 100% wool lined and satin tipped. Full shape. Get several!

Wool Lined Satin Tipped

Rayon or Warm Wool
MUFFLERS
$1.00

Good looking rayon crepe in white satin stripe with a knotted fringe. Warm wool plaids with self fringe in assorted colors or solid color wools in white, tan, maroon, green, grey and corn. Each one of these mufflers is a perfect gift.

MUR

CANDY

5-lb. Boxed Chocolates
$2.98

Great big box of delicious creamy chocolates in many luscious flavors. Assortment includes both dark and milk chocolates. Get some for gifts or have some on hand for parties.

$3.95
Men's Shirts

Nylon and acetate sport shirts that are washable, fast drying, and wrinkle-resistant. Deep tone colors. Sizes 14 to 16½.

Greeting Card

Boxed Cards
25c to $1.00

Send merry holiday greetings to all of your friends this year. Murphy's large assortment of lovely boxed cards includes beautiful religious cards. There are special boxes of flocked cards for children in the bright colors youngsters love so well. Get your cards early while the selection is best.

Men's Ties

Satins, foulards, jacquards in many smart new patterns. **$1.00**

*Less than 1% shrinkage

Boys' Shirt
Sizes 6 to 16 **$1.69**

Bright hued plaids in warm cotton flannel or broadcloth. They're long-wearing and Sanforized.*

TOYS

Miniature Western
RANCH
$3.95

A tiny Western ranch as completely equipped as a real one . . . bunk house with ranch furniture, horses, cowboys, steer, hitching rail, well, lots of fences and other ranch gear. Youngsters love it.

ROLLER COASTER
$2.95

A miniature metal roller coaster that looks just like the ones in the park. It has two tiny cars that race around the track. Painted in gay colors.

TOY DRUM
49c

Colorful metal sides, cord to put 'round the neck. Two drum sticks.

FOOTBALLS
$1.95

Genuine pigskins in professional model . . . official size. Wanted by boys of all ages.

G-MAN GUN
$1.95

Rat-a-tats and sparkles when you pull trigger. Ask Santa for this.

Give him a shiny new
Gun and Holster
$1.95

Whether he's a cop or a robber, he'll hold his own with this gun and holster.

Use MURF
LAY-A
Will Hol

Looking Ahead

By George Benson
President
Harding College

A group of distinguished American economists have become so concerned about our nation's deteriorating financial condition, with its potentially grave consequences for every citizen, that they have addressed an urgent statement of recommendation to the President and the Congress.

The statement is entirely free of partisan political considerations. It deserves the most serious attention of those in Washington to whom the American electorate have entrusted the financial stability of the nation.

"Inflation with its destructive consequences, can be stopped," says the statement to which 51 nationally - known economists have signed their names. "This nation can have monetary strength relatively free of the weaknesses inherent in a declining value of the currency. To help throw a road block against inflation and its evils, and to promote the strength and safety of the American people, we, the undersigned, members of the Economists' National Committee on Monetary Policy, make the following recommendations:"

Their recommendations:

1. The government should eliminate all non-essential and postponable expendiures as a first step toward meeting the new and unexpected demands arising from the present war.

* * *

2. **THE PEOPLE** of the United States should have the benefits of a currency redeemable in gold; and the government should conduct its affairs within the desirable limits which a redeemable currency would impose upon it. (The U. S. currency was redeemable in gold until 1933, when the government threw off the restraint "temporarily.")

4. Our standard unit of $1 defined as 1-35th of an ounce of fine gold should not be altered. A nation cannot have the benefits of a fixed monetary standard if it is altered with changes in the prices of things it is designed to measure. We do not alter the size of the bushel because the peach or potato crops are large or small.

The purchasing power of the dollar is now lower than it has been since the establishment of the Federal Reserve System in 1914. And it continues to decrease. The federal government's policy of borrowing money to spend—over and above the record-breaking income from taxes—has been a major factor in pushing the value of the dollar down.

Moreover, the present policies, with the gold standard abolished and its restraining hand lifted, gives the government too much power in the economic life of the nation.

"Our present system of irredeemable currency," the 51 economists wrote the President and Congress, "is incompatible with representative and responsible government. It places the government in practically absolute control of the people's purse. It opens the way, as illustrated in this and other countries, to profligate spending and waste by the government and it invites a governmentally-managed economy."

"Inflation" is a rather vague term of many people. But its effects upon the pocket book aren't at all vague.Any housewife can give concrete facts about the value of the dollar as related to the contents of the grocery basket.

* * *

HERE ARE A FEW samples of what inflation already has done to the family budget: 1940—Butter, 36c lb; 1950—Butter, 69c lb. 1940—Brisket Beef, 31c lb; 1950—Brisket Beef, 85c lb. 1940—Sugar 10 lbs. 45c; 1950—Sugar 5 lbs. 45c. 1940—String Beans, 3 lbs. 10c; 1950—String Beans, 2 lbs. 19c; 1940—Ivory Soap, 3 bars 23c; 1950—Ivory Soap, 2 bars 29c. 1940—Canned Corn Beef, 17c; 1950—Canned Corn Beef, 43c.

To halt this mounting spiral of inflation and hold down its explosive, destructive potential we need more than the elimination of waste in government, more than the establishment of a firm base for our currency.

These measures would be stabilizing factors, to be sure; but before inflation can be halted millions of people who now are "looking to Washington," demanding financial aid, benefits, handouts and subsidies, will have to "face West"—away from Washington.

We cannot have a politically-managed federal "handout state" spending beyond income and a sound, stable dollar too.

Liquor Supply Said Plentiful

WASHINGTON, Nov. 22—The drinkers are happy and the temperance groups are not—presumably—because there is going to be enough liquor to go around for the next five years.

A spokesman for the Distilled Spirits Institute said the government's synthetic rubber order for alcohol from whisky distillers is—so far—just a drop in the vat and liquor production will continue.

In addition, the distillers' man said, there is enough blending alcohol and straight stuff on hand to last five years without even resorting to the curious blends and substitutes that caused hangovers and unhappiness during the war years.

Real Estate Transfers

Herbert F. Steck, deceased to Nora E. Steck et al—Certificate of Transfer.
Albert See, deceased by Executrix to Dudley J. Carpenter et al Lot 1760 Circleville—Executrix Deed.
J. B. Woods, deceased by Executors to Dudley J. Carpenter et al .29 Acre Circleville—Executor's Deed.
William E. Schlager, deceased by Executrix to Harry Waidelich Lot 407 Circleville—Executrix Deed.
Donald Woodward et al to Kenneth C. Dagon et al Lot 61 Circleville Township—Warranty.
Jay C. Taylor et al to Rodney Davis et al .271 Darby Township—Warranty.
Omer F. Seimer et al to C. L. Brokaw et al 4.76 Acres Circleville—Warranty.
Harold E. Sharpe et al to Martha H. Krimmel Part Lot 381 Circleville—Warranty.
Henry Clark et al to Howard E. Pinkerton et al Lots 6 and 7 New Holland—Warranty.
Mary M. Kessler, deceased to Asa Barthelmas et al .18 Acre Circleville—Administrator's Deed.
Joseph Moats et al to Gail Barthelmas et al .705 Acre Circleville Township—Warranty.
Real Estate Mtgs. Filed, 7.
Real Estate Mtgs. Cancelled, 13.
Chattels Filed, 74.
Chattels Cancelled, 10.
Misc. Papers, 3.

Ohio has large sources of underground water, many of which are undeveloped.

SINUS CATARRH SUFFERERS
FIND CURB FOR MISERY DUE TO NASAL CONGESTION. SUPPLY RUSHED HERE!
Relief at last from torture of sinus, catarrh, and hay fever due to nasal congestion is seen today in reports of success with a formula which has the power to reduce nasal congestion. Men and women with agonizing sinus headaches, clogged nostrils, earache, hawking and sneezing misery tell of blessed relief after using it. KLORONOL costs $3.00, but considering results, this is not expensive, amounts to only pennies per dose. KLORONOL (caution, use only as directed) sold with money-back guarantee by
Circleville Rexall Drugs
Mail Orders Filled

Taken For Ride, He Pays Fare

NEW YORK, Nov. 22—Morton Wenderoff, a fish company bookkeeper, observed glumly today that not only was he taken for a ride but he had to pay the fare too.

Wenderoff, 20, was en route to a bank with his employer's $1,196 in cash and $3,546 in checks when a holdup man thrust something hard against his back and ordered him to "keep moving."

He marched Wenderoff several blocks to an elevated station where he forced him to produce two dimes and pay the fare.

On the train the gunman took the cash and checks from the bookkeeper and darted out at station a moment before the door slammed shut. Wenderoff rode to the next stop and informed police.

HOW CAN YOU HAVE ALL THOSE OLD BILLS MARKED PAID?

. . . We have the answer right here—an easy to pay. . .

CASH LOAN

Stop In—Let us show you how easy you can be financially FREE!

American Loan AND FINANCE CO

120 E. MAIN ST. PHONE 286

THE OUTLET STORE
Is indeed GRATEFUL this THANKSGIVING for the vast number of customers who have patronized our store since its
OPENING
We shall do our utmost to bring you DEPENDABLE NATIONALLY ADVERTISED MERCHANDISE at the LOWEST possible PRICES at all times.
AGAIN WE THANK YOU

A Portrait Is A . . .

HEART-WARMING GIFT!
—
BEAVER STUDIO
110 S. COURT ST.
PHONE 317

NOTICE

HARDEN CHEVROLET CO.

Will be Closed

For Inventory

THURSDAY FRIDAY SATURDAY

THIS WEEK

ENJOY YOURSELF—
it's saner than you think

Look at the Typical Delivered Prices
ON 1950 BUICKS

MODEL 46D—Buick SPECIAL 6-pass. Sedanet with de luxe trim.......... $1874.00
MODEL 41D (Illustrated)—Buick SPECIAL 6-pass. 4-door Sedan with de luxe trim $1958.00
MODEL 56R—Buick SUPER 6-pass. 2-door Riviera $2114.00
MODEL 72R—Buick ROADMASTER 6-pass. 4-door Riviera Sedan.......... $2714.00

Optional equipment, state and local taxes, if any, additional. Prices may vary slightly in adjoining communities due to shipping charges. All prices subject to change without notice.

It would be easy to let the breathtaking power, the luxurious ride and the gleaming good looks of a Buick sweep you off your feet.

And once you've sampled the sweet response of Dynaflow Drive*—you feel a big lack in anything else.

But let's be practical about all this.

What does it cost to buy—and to own—this star performer?

The first answer is a look at delivered prices—and most people still are surprised to find that a car which offers so much actually costs so little.

That's true, whether you put the SPECIAL, the SUPER or the superb ROADMASTER against other cars of comparable dimensions. They certainly shine on a first-cost basis.

But this is only half the story, as you'll soon find out on any used-car lot.

Year in, year out, the resale prices of Buicks stay much closer to first cost than the prices of cars with lesser merit.

And among recent models, Buicks with Dynaflow Drive command such a premium that you can almost figure you get this dream drive for free.

So why not let yourself go? Why not walk right into your Buick dealer's now and say, put me down for one of those!

There's no time like the present for showing your good judgment.

*Standard on ROADMASTER, optional at extra cost on SUPER and SPECIAL models.

WHATEVER YOUR PRICE RANGE
"Better Buy Buick"

Tune in HENRY J. TAYLOR, ABC Network, every Monday evening.

YOUR KEY TO GREATER VALUE

Phone Your BUICK dealer for a demonstration Right Now!

YATES BUICK CO.
1220 S. COURT ST. PHONE 790

WHEN BETTER AUTOMOBILES ARE BUILT BUICK WILL BUILD THEM

RPHY'S
Christmas
OPENING

USE MURPHY'S CONVENIENT
LAY-A-WAY-PLAN
$1.00 down will hold any item

Tots' Cottons

Sizes 1 to 6x **$1.98**

Christmas party cottons in crisp piques, picolays and Sanforized broadcloths. Flirty styles with flared skirts, puffed sleeves, dainty lace and embroidery trim. A large selection of creamy pastel colors.

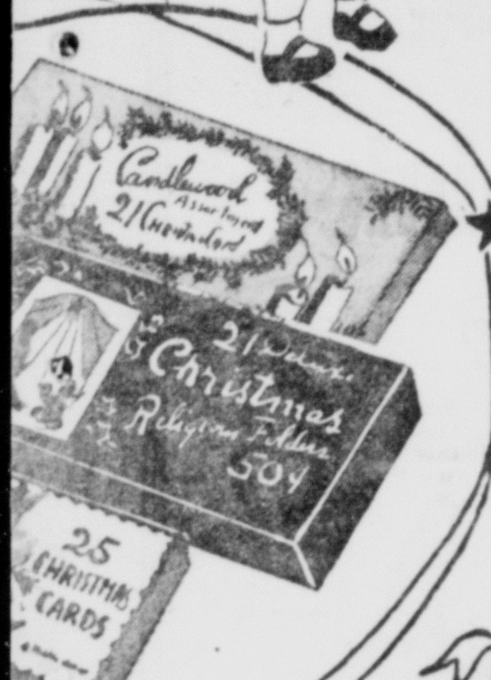

$1.79

Women's SLIPPERS

Luxurious panne satin slipper with multicolor embroidery and soft sateen lining. Wine, black or blue. Women's sizes 4 to 9.

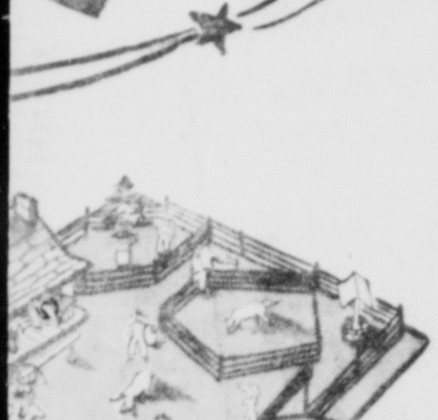

$4.98

Chenille ROBES

Cozy, comfortable robes for women . . . made of closely-tufted baby chenille . . . full flaring skirt, long sleeves. Rich two-tone designs in wine, green, blue or aqua. A perfect gift. Sizes 12-46.

or Every Little Girl!

New Born Baby Doll

5.95

y doll that looks exactly like a rn infant. Cuddly latex body is ong. Dressed in robe, diaper, s and blanket.

Convenient
PLAN
down
r Purchase

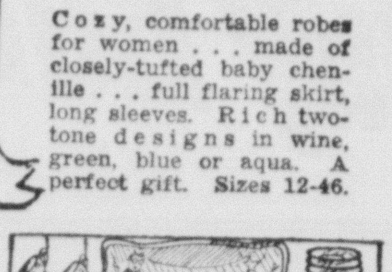

Give her a colorful set of
Tin Dishes

She'll learn to be a perfect hostess. Playtime will take on new interest. **98c**

Murphy's GIFTS for WOMEN

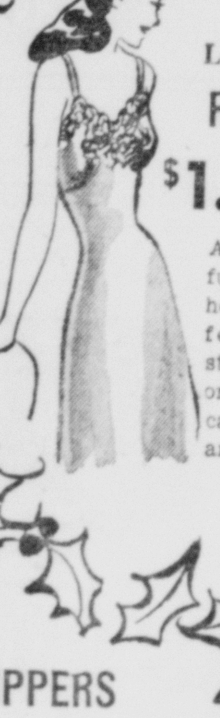

Lace Trimmed
RAYON SLIPS
$1.59 to $1.98

A gift of a beautiful slip will make her Christmas perfect! Well made styles of rayon satin or crepe with delicate lace trim at top and hem. 32 to 44.

Women's Lovely Rayon
NIGHTGOWNS
$1.19

What could make a lovelier gift! Superbly styled nightgowns of rayon satin, crepe or luxurious jersey knit. Soft pastel shades; sizes from 34 to 40.

SLIPPERS
$1.29 to $1.79

Choose a pair of slippers! A wide selection of styles from everettes to fur trimmed D'orsays! Sizes 4 to 9.

Real Foot Comfort

Give Pretty Lace Trimmed
PANTIES
29c to 59c

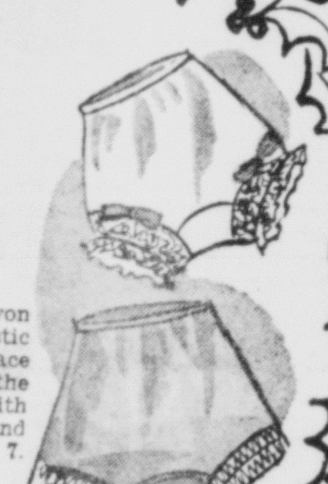

These pretty rayon panties have elastic waists and have lace trim around the legs, some with dainty bows and ribbon. Sizes 5, 6, 7.

Plastic Calf And Fabric Styles

HANDBAGS
$1.88 plus tax

Thrill her with a handbag of fabric or plastic calf. Smart colors and attractive styles.

MANICURE SETS
$1.00 plus tax

Pretty nails mean good grooming so she'll want a useful nail brilliance manicure set.

For Lovelier Hands!

SILK
HEADSQUARES
98¢ to $1.59

Elegant, pure silk headsquares in bright new prints. Neat rolled hems.

Pretty Prints

WOOL CARDIGANS
$2.98

Select a soft wool cardigan to match her favorite skirt and see how pleased she'll be! Boxy style, assorted colors. Sizes 36 to 40

Women's
KNIT GLOVES
$1.19

Santa recommends a gift of warm wool knit gloves. Solid colors or with contrasting designs.

She'll Appreciate
GIFT BLOUSES
$2.98

A beautifully styled rayon blouse will make a hit on Christmas morning! There are tailored or dressy, lace trimmed blouses with long, short or push up sleeves. White or assorted colors. Sizes 32-38. Give several!

Murphy's GIFTS for GIRLS

Pretty Wool
CARDIGAN
$1.98

Every pretty little miss will want a lovely cardigan in a fancy wool knit that looks hand-made. Red, kelly, and blue. Girls' sizes 8-16.

3 Piece "Missy"
DRESSER SETS
$3.98

She'll be thrilled with a metal dresser set for her very own! Mirror, comb and brush with Dutch boy and girl or fork and spoon ornaments. Red, blue, aqua or gold.

Petite
HANDBAGS
59¢ to $1.00 plus tax

Little girls' handbags include clutch bags, shoulder strap or top handle styles. Plastic patent or calf. Smart colors.

Wide Selection

SLIPS
98¢

PANTIES
39¢

Pretty rayon crepe slips and tricot rayon panties. Panties have lace and ribbon trim, elastic waists. White; pastel shades.

Slips 4 to 14
Panties 2 to 12

Girls' Washable! Practical!
CHENILLE ROBES
$2.98

Give her a warm chenille robe with long sleeves and full length skirt. It is practical and washable, and comes in an assortment of bright colors.

8 to 16

79¢-$1.69
WARM SLIPPERS

Cozy plus operas, fur trimmed D'orsays, zipper bootees and felt hylos. Grand gifts!

9 to 3

Children's
CHENILLE ROBES
$1.98

Washable chenille with juvenile designs on skirt. White with colored trims.

4 to 6x

COTTON DRESSES
$1.98

An assortment of solid colors and bright prints in fine poplins. Sanforized (less than 1% shrinkage). Charming styles. Sizes 1 to 3. Grand gift!

SKIRTS
$2.79
BLOUSES
$1.39

Short sleeved blouses in assorted plaids are Sanforized*. 100% wool, 4-gored swing skirts have zipper closing. Solid colors.

Blouses, skirts sizes 7 to 14

*less than 1% shrinkage.

Fingers Stay Warm In
WOOL GLOVES
$1.00

Santa thinks she'd like a pair of warm knit worsted gloves. They have colorful Jacquard designs on the back and come in brown, red, blue, yellow and white. Gauntlet type cuff in fancy knit with tight fitting wrist. Girls' sizes 4 to 6.

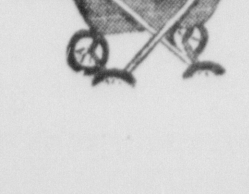

DOLL CARRIAGE

Made of plastic fabric on metal base. Collapsible; rubber tires; brake. **$3.49**

FUR KITTEN

Has big blue eyes —pert ribbon bow. Kids want them for play. **$2.19**

Please Santa, bring me a
Baby Doll

If wishes were dolls, we know she'd want this one! It's a little girl's dream. **$1.19**

TV-Radio Programs

Programs listed in the following television log contain errors daily, the fault resting entirely with broadcasters and not with The Herald. Intent of this newspaper is to provide accurate information for subscribers, but finds this impossible so far as the three Columbus television stations are concerned. The programs printed are assembled from information sent out by the Columbus stations and are not to be regarded seriously. Complaints about inaccuracies in program listings should be made to the broadcasting stations and not to The Herald. Because of continuing inaccuracies, The Herald has been forced to delete all TV programs prior to 6 p. m. Radio programs are evening network listings.

Television

WEDNESDAY

WLW-C (Channel 3)

6:00—Three City Final
6:15—TV Rangers
6:30—Meetin' Time
7:00—Kukla, Fran and Ollie
7:30—Showroom
7:45—News
8:00—Four Star Revue
9:00—Theatre
10:00—Break The Bank
10:30—Stars Over Hollywood
11:00—Broadway Openhouse
12:00—News
12:05—Moon River
12:30—News

WBNS-TV (Channel 10)

6:00—Melody Man
6:15—Theatre
6:30—Chet Long
6:45—Weatherman
6:55—Rodger Nelson
7:00—Touchdown
7:30—Doug Edwards
7:45—Perry Como
8:00—Arthur Godfrey
9:00—Teller of Tales
9:30—Featurette
10:00—Boxing Bout
10:45—Sports
11:00—Nitecappers
11:30—Lee Edwards

WTVN (Channel 6)

6:00—Dad's Grocery
6:15—Cartoon Theater
6:20—Musically Yours
6:50—Sport Picture
7:00—Captain Video
7:30—Chance of Lifetime
8:00—First Nighter
9:00—Don McNeil
10:00—Wrestling
11:30—High and Broad
12:00—News
12:10—Sports

THURSDAY

WBNS-TV (Channel 10)

6:00—Melody Man
6:15—Comedy
6:30—Chet Long
6:45—TV Weatherman
6:55—Rodger Nelson
7:00—Wes Fesler
7:30—Doug Edwards
7:45—Faye Emerson
8:00—Burns and Allen
8:30—Show Goes On
9:00—Alan Young
9:30—Big Town
10:00—Truth or Consequences
10:30—Theatre
11:00—Nitecappers
11:30—Lee Edwards

WLW-C (Channel 3)

6:00—Three City Final
6:15—TV Rangers
6:30—Meetin' Time
7:00—Kukla, Fran and Ollie
7:30—Little Show
7:45—News
8:00—Bet Your Life
8:30—At Home on the Set
9:00—Kay Kyser
10:00—Martin Kane
10:30—Jack Carter
11:00—Broadway Openhouse
12:00—News
12:05—Moon River
12:30—Photo-News

WTVN (Channel 6)

6:00—Camera on Prevention
6:15—Cartoon
6:20—Musically Yours
6:50—Sports
7:00—Captain Video
7:30—Lone Ranger
8:00—Stop the Music
9:00—Holiday Hotel
9:30—Blind Date
10:00—Cover Times Square
10:30—Roller Derby
11:15—Red Grange Predicts
11:30—High and Broad
12:00—News
12:10—Sports

FRIDAY

WLW-C (Channel 3)

6:00—Three City Final
6:15—TV Rangers
6:30—Meetin' Time
7:00—Kukla, Fran and Ollie
7:30—Showroom
7:45—News
8:00—Quiz Kids
8:30—Wrestling
10:00—Boxing
10:45—Greatest Fights of Century
11:00—Broadway Openhouse
12:00—News
12:05—Moon River
12:30—News

WTVN (Channel 6)

6:00—Mr. and Mrs.
6:15—Cartoon
6:20—Musically Yours
6:50—Sports
7:00—Captain Video
7:30—Art Linkletter
8:00—Twenty Questions
8:30—Hold That Camera
9:00—Hands of Mystery
9:30—Penthouse Party
10:00—Cavalcade Stars
11:00—High and Broad
11:30—News
11:40—Sports

WBNS-TV (Channel 10)

6:00—Buddy Cotter
6:15—Comedy Theater
6:30—Chet Long
6:45—Weatherman
6:55—Rodger Nelson
7:00—Dick Dunkel
7:15—Pencil Puzzles
7:30—Doug Edwards
7:45—Perry Como
8:00—Mama
8:30—Man Against Crime
9:00—Theatre
10:00—Star of the Family
10:30—Beat the Block
11:00—Nitecappers
11:30—News

Radio

WEDNESDAY

6:00 News—nbc; News—cbs.
6:15 Sports, Music Time—nbc; Discussion Series—cbs.
6:45 News—nbc; News—cbs.
7:00 News—nbc; Beulah—cbs; News—mbs, News—abc.
7:15 Jack Smith—cbs; Commentary—abc Dinner Date—mbs; Music Time—nbc.
7:30 News—nbc; Bob Crosby — cbs; Lone Ranger—abc; Gabriel Heatter—mbs.
7:45 One Man's Family—nbc; News—cbs, News—mbs.
8:00 Halls of Ivy—nbc; Drama—cbs; Hidden Truth—mbs; Dr. I. Q.—abc.
8:30 The Great Gildersleeve—nbc; Drama—cbs, International Airport — mbs, Cliche Quiz—abc.
8:55 News—mbs
9:00 Groucho Marx — mbs; Science Fiction — mbs; Harold Peary — cbs; Drama—abc.
9:30 District Attorney — nbc; Bing Crosby—cbs; Theatre—mbs; Manhattan Maharajah—abc.
10:00 Big Story—nbc; Commentator—nbc; Lawrence Welk—abc.
6:00 News—nbc, News—cbs.
10:30 On Trial Forum—abc; Dick Powell—nbc, Dixieland Jazz — cbs; Dance Band—mbs

THURSDAY

6:15 Sports, Music Time—nbc; Discussion Series—cbs
6:45 News—cbs; News—nbc.
7:00 Beulah—cbs; News—mbs; News—nbc; News—abc.
7:15 Music Time—nbc; Jack Smith—cbs; Commentary—abc; Dinner Date—mbs.
7:30 News—nbc; Bob Crosby—cbs; Jack Armstrong—abc; News—mbs.
7:45 One Man's Family—nbc; News—cbs, News—mbs.
8:00 Aldrich Family—nbc; California Caravan—mbs; Drama—abc; FBI—cbs.
8:30 Father Knows Best—nbc; Drama—cbs; Rod and Gun Club—mbs.
8:55 News—mbs.
9:00 Dragnet—nbc; Suspense — cbs; Amateur Show—abc; Limerick Quiz — mbs.
9:30 Crime Photographer — cbs; We The People—nbc; Reporter's Roundup—mbs.
9:45 News—abc.
10:00 Hollywood Byline — abc; The Playhouse—cbs; Commentary—mbs.
10:30 Drama—nbc; Comment, music—abc; Dance Band Time—mbs.

FRIDAY

6:00 News—nbc; News—cbs.
6:15 Sports, Music Time—cbs; Discussion Series—cbs.
6:45 News—nbc; News—cbs.
7:00 Beulah—cbs; News—nbc; News—abc; News—mbs.
7:15 Music Time—nbc; Jack Smith—cbs; Commentary—abc.
7:30 Lone Ranger—abc; Music—nbc; News—mbs; Bob Crosby—cbs.
7:45 One Man's Family—nbc; News—cbs, News—mbs.
8:00 Songs For Sale—cbs; Cloak and Dagger — nbc; Bandstand USA—mbs; Fat Man Detective—abc.
8:30 This is FBI—abc; Music—nbc.
8:55 News—mbs.
9:00 Drama—nbc; Up For Parole—cbs; Air Force—mbs; Ozzie and Harriet—abc.
9:30 Vincent Lopez—mbs; The Sheriff—abc; Confidentially Yours — nbc; Broadway's My Beat—cbs.
9:55 Sports—abc.
10:00 Salesman — abc; Community Chest—cbs; Comentator—mbs; Wanted—nbc.
10:30 Dance Band—mbs; Sports, News—nbc.
10:45 Pro and Con—nbc.

Plastic Bubble Kills Lad, 11

CINCINNATI, Nov. 22 — A freak accident claimed the life of an 11-year-old boy here Monday night.

When the plastic balloons with which Archie Hall was playing became too messy, his father, Omar, asked him to resume his play on the front porch.

He was found 25 minutes later unconscious and could not be revived by the life squad. Hospital attaches said the boy died of suffocation when a plastic balloon burst, coating his face and throat with the sticky substance.

FCC Is Urged To OK TV Lane For Schools

WASHINGTON, Nov. 22—The nation's educators have urged the Federal Communications Commission to set aside "at least one television channel" for educational use in each large city.

Telford Taylor, attorney for the National Education Association and other school groups, announced that he will make such a request at FCC hearings opening next Monday.

The agency is studying plans to blanket the nation with new ultra-high frequency television channels. Outlining the educators' proposals, Taylor said:

"We feel that it is imperative for the national welfare that the FCC take decisive steps now to insure that there will be at least one television channel for educational use in each large city and each important educational center.

"It will take some time to find the necessary money and work out the details and, in the meantime, we must see to it that commercial television does not preempt all the television channels and thus 'freeze out' the educators."

The Ohio State School for the Deaf, established at Columbus in 1832, was the fifth school of its kind in the United States.

For The Best In
WINDOW SHADES
GRIFFITH
FLOORCOVERING
138 W. Main St. Circleville

Flowers Bring Pleasure

During this season of visiting, delight your hostesses with flowers. It's the nicest way of saying thank you. Let us arrange a lovely bouquet to your order.
PHONE 26
Ullman's Flowers
227 E. Main St. We Deliver

HOW TO BUILD A WINNING PERSONALITY
For Your Youngster!

Start Jimmy Rawlins Dancing Lessons Now
"Hobart wins friends easily now", says Mrs. William Dowler, 495 Gilbert St.
Recommended by thousands satisfied parents for 18 years. Lessons $1.00. Drop in Saturday morning and watch or call AD. 1191 in Columbus and enroll.
JIMMY RAWLINS
ELK'S HOME — SATURDAY

NOW

is the Time to Insure
Insurance is an item which you cannot buy when you need it. You must arrange for insurance before the need arises.
Consult us for Automobile and all forms of Public Liability Insurance for your residence, farm, personal activities, office, store or manufacturing plant; also Burglary and Theft Insurance — all at reasonable rates payable in three payments.
Don't wait until it's too late - - - Act NOW!
REID'S INSURANCE AGENCY
137 E. Main St. Phone 69

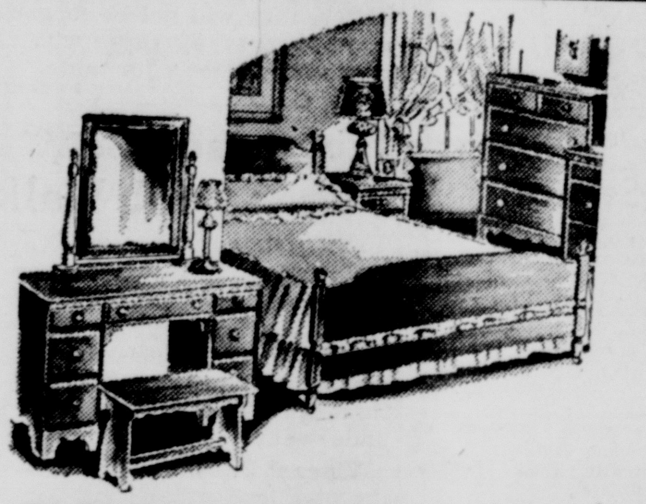
SAVE!
BEDROOM OUTFITS
Complete
only $119.95
Bed, chest, vanity, vanity bench, mattress and springs.
THE LAIR FURNITURE CO.
148 W. Main St. Phone 212

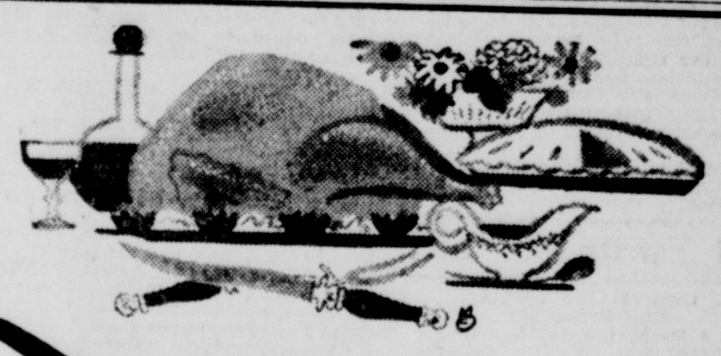

Thanksgiving
DINNER SPECIAL
Roast Turkey and Oyster Dressing
Cranberry Sauce
Mashed Potatoes and Gravy
Creamed Lima Beans
Tossed Salad
Hot Rolls and Butter and Coffee
$1.25
FINE LIQUORS — WINE and BEER
—THE—
TOP HAT
117 E Main St. Everett Thompson, Mgr.

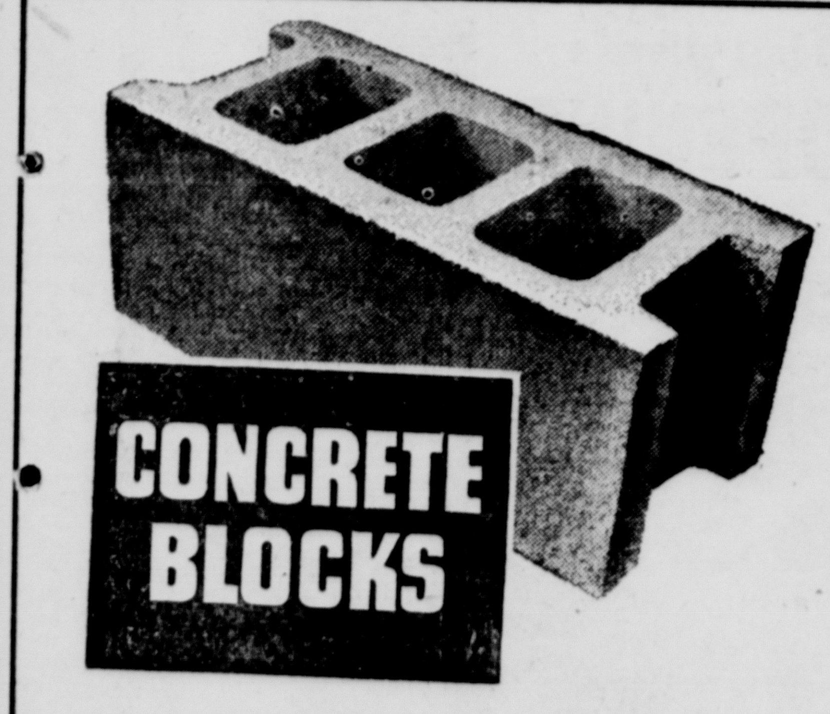

PROVIDE BUILT-IN

INSULATION
We Have a Block for Your Every Need
Phone 461 For
HOT READY-MIX CONCRETE
BASIC
CONSTRUCTION MATERIALS
E. CORWIN ST. PHONE 461

YOU GET MORE PERFORMANCE FOR YOUR GASOLINE DOLLAR WITH OLDSMOBILE'S HIGH-COMPRESSION "ROCKET"!

High-compression performance plus *high-compression economy!* The "Rocket" is the engine and the "Rocket 88" Oldsmobile is the car *that gives you both!* The instant you step on the gas in a "Rocket 88," you're aware of a new sensation ... a smooth-going surge of positive action that sends you flashing forward! Suddenly you realize—*you've never driven a car like this before!* Drive the "Rocket 88" and discover how Oldsmobile Hydra-Matic* converts thrilling "Rocket" Engine power into flowing motion! Find out how much you save when you go by "Rocket"! Stop in at our showroom today—we'll be glad to arrange a "Rocket" ride for you!
*Oldsmobile Hydra-Matic Drive optional at extra cost on all models.
OLDSMOBILE
A GENERAL MOTORS VALUE
SEE YOUR NEAREST OLDSMOBILE DEALER
Clifton Motor Sales, Inc., 119 S. Court St., Phone 50

Looking Ahead

By George Benson
President
Harding College

A group of distinguished American economists have become so concerned about our nation's deteriorating financial condition, with its potentially grave consequences for every citizen, that they have addressed an urgent statement of recommendation to the President and the Congress.

The statement is entirely free of partisan political considerations. It deserves the most serious attention of those in Washington to whom the American electorate have entrusted the financial stability of the nation.

"Inflation with its destructive consequences, can be stopped," says the statement to which 51 nationally - known economists have signed their names. "This nation can have monetary strength relatively free of the weaknesses inherent in a declining value of the currency. To help throw a road block against inflation and its evils, and to promote the strength and safety of the American people, we, the undersigned, members of the Economists' National Committee on Monetary Policy, make the following recommendations:"

Their recommendations:

1. The government should eliminate all non-essential and postponable expendiures as a first step toward meeting the new and unexpected demands arising from the present war.

* * *

2. THE PEOPLE of the United States should have the benefits of a currency redeemable in gold; and the government should conduct its affairs within the desirable limits which a redeemable currency would impose upon it. (The U. S. currency was redeemable in gold until 1933, when the government threw off the restraint "temporarily.")

4. Our standard unit of $1 defined as 1-35th of an ounce of fine gold should not be altered. A nation cannot have the benefits of a fixed monetary standard if it is altered with changes in the prices of things it is designed to measure. We do not alter the size of the bushel because the peach or potato crops are large or small.

The purchasing power of the dollar is now lower than it has been since the establishment of the Federal Reserve System in 1914. And it continues to decrease. The federal government's policy of borrowing money to spend—over and above the record-breaking income from taxes—has been a major factor in pushing the value of the dollar down.

Moreover, the present policies, with the gold standard abolished and its restraining hand lifted, gives the government too much power in the economic life of the nation.

"Our present system of irredeemable currency," the 51 economists wrote the President and Congress, "is incompatible with representative and responsible government. It places the government in practically absolute control of the people's purse. It opens the way, as illustrated in this and other countries, to profligate spending and waste by the government and it invites a governmentally-managed economy."

"Inflation" is a rather vague term of many people. But its effects upon the pocket book aren't at all vague.Any housewife can give concrete facts about the value of the dollar as related to the contents of the grocery basket.

* * *

HERE ARE A FEW samples of what inflation already has done to the family budget: 1940—Butter, 36c lb; 1950—Butter, 69c lb. 1940—Brisket Beef, 31c lb; 1950—Brisket Beef, 85c lb. 1940—Sugar 10 lbs. 45c; 1950—Sugar 5 lbs. 45c. 1940—String Beans, 3 lbs. 10c; 1950—String Beans, 2 lbs. 19c; 1940—Ivory Soap, 3 bars 23c; 1950—Ivory Soap, 2 bars 29c. 1940—Canned Corn Beef, 17c; 1950—Canned Corn Beef, 43c.

To halt this mounting spiral of inflation and hold down its explosive, destructive potential we need more than the elimination of waste in government, more than the establishment of a firm base for our currency.

These measures would be stabilizing factors, to be sure; but before inflation can be halted millions of people who now are "looking to Washington," demanding financial aid, benefits, handouts and subsidies, will have to "face West"—away from Washington.

We cannot have a politically-managed federal "handout state" spending beyond income and a sound, stable dollar too.

Liquor Supply Said Plentiful

WASHINGTON, Nov. 22—The drinkers are happy and the temperance groups are not—presumably—because there is going to be enough liquor to go around for the next five years.

A spokesman for the Distilled Spirits Institute said the government's synthetic rubber order for alcohol from whisky distillers is—so far—just a drop in the vat and liquor production will continue.

In addition, the distillers' man said, there is enough blending alcohol and straight stuff on hand to last five years without even resorting to the curious blends and substitutes that caused hangovers and unhappiness during the war years.

Real Estate Transfers

Herbert F. Steck, deceased to Nora E. Steck et al—Certificate of Transfer.

Albert See, deceased by Executrix to Dudley J. Carpenter et al Lot 1760 Circleville—Executrix Deed.

J. B. Woods, deceased by Executors to Dudley J. Carpenter et al .29 Acre Circleville—Executor's Deed.

William E. Schlager, deceased by Executrix to Harry Waidelich Lot 407 Circleville—Executrix Deed.

Donald Woodward et al to Kenneth C. Dagon et al Lot 61 Circleville Township—Warranty.

Jay C. Taylor et al to Rodney Davis et al .271 Darby Township—Warranty.

Omer F. Seimer et al to C. L. Brokaw et al 4.76 Acres Circleville—Warranty.

Harold E. Sharpe et al to Martha H. Krimmel Part Lot 381 Circleville—Warranty.

Henry Clark et al to Howard E. Pinkerton et al Lots 6 and 7 New Holland—Warranty.

Mary M. Kessler, deceased to Asa Barthelmas et al .18 Acre Circleville—Administrator's Deed.

Joseph Moats et al to Gail Barthelmas et al .705 Acre Circleville Township—Warranty.

Real Estate Mtgs. Filed, 7.
Real Estate Mtgs. Cancelled, 13.
Chattels Filed, 74.
Chattels Cancelled, 10.
Misc. Papers, 3.

Ohio has large sources of underground water, many of which are undeveloped.

SINUS CATARRH SUFFERERS

FIND CURB FOR MISERY DUE TO NASAL CONGESTION. SUPPLY RUSHED HERE!

Relief at last from torture of sinus, catarrh, and hay fever due to nasal congestion is seen today in reports of success with a formula which has the power to reduce nasal congestion. Men and women with agonizing sinus headaches, clogged nostrils, earache, hawking and sneezing misery tell of blessed relief after using it. KLORONOL costs $3.00, but considering results, this is not expensive, amounts to only pennies per dose. KLORONOL (caution, use only as directed) sold with money-back guarantee by

Circleville Rexall Drugs
Mail Orders Filled

Taken For Ride, He Pays Fare

NEW YORK, Nov. 22—Morton Wenderoff, a fish company bookkeeper, observed glumly today that not only was he taken for a ride but he had to pay the fare too.

Wenderoff, 20, was en route to a bank with his employer's $1,196 in cash and $3,546 in checks when a holdup man thrust something hard against his back and ordered him to "keep moving."

He marched Wenderoff several blocks to an elevated station where he forced him to produce two dimes and pay the fare.

On the train the gunman took the cash and checks from the bookkeeper and darted out at station a moment before the door slammed shut. Wenderoff rode to the next stop and informed police.

HOW CAN YOU HAVE ALL THOSE OLD BILLS MARKED PAID?

... We have the answer right here—an easy to pay...

CASH LOAN

Stop In—Let us show you how easy you can be financially FREE!

American Loan AND FINANCE CO.

120 E. MAIN ST. PHONE 286

THE OUTLET STORE

Is indeed GRATEFUL this THANKSGIVING for the vast number of customers who have patronized our store since its OPENING

We shall do our utmost to bring you DEPENDABLE NATIONALLY ADVERTISED MERCHANDISE at the LOWEST possible PRICES at all times.

AGAIN WE THANK YOU

A Portrait Is A...

HEART-WARMING GIFT!

BEAVER STUDIO
110 S. COURT ST.
PHONE 317

ENJOY YOURSELF—
it's saner than you think

Look at the Typical Delivered Prices ON 1950 BUICKS

MODEL 46D—Buick SPECIAL 6-pass. Sedanet with de luxe trim	$1874.00
MODEL 41D (Illustrated)—Buick SPECIAL 6-pass. 4-door Sedan with de luxe trim	$1958.00
MODEL 56R—Buick SUPER 6-pass. 2-door Riviera	$2114.00
MODEL 72R—Buick ROADMASTER 6-pass. 4-door Riviera Sedan	$2714.00

Optional equipment, state and local taxes, if any, additional. Prices may vary slightly in adjoining communities due to shipping charges. All prices subject to change without notice.

It would be easy to let the breathtaking power, the luxurious ride and the gleaming good looks of a Buick sweep you off your feet.

And once you've sampled the sweet response of Dynaflow Drive*—you feel a big lack in anything else.

But let's be practical about all this.

What does it cost to buy—and to own—this star performer?

The first answer is a look at delivered prices—and most people still are surprised to find that a car which offers so much actually costs so little.

That's true, whether you put the SPECIAL, the SUPER or the superb ROADMASTER against other cars of comparable dimensions. They certainly shine on a first-cost basis.

But this is only half the story, as you'll soon find out on any used-car lot.

Year in, year out, the resale prices of Buicks stay much closer to first cost than the prices of cars with lesser merit.

And among recent models, Buicks with Dynaflow Drive command such a premium that you can almost figure you get this dream drive for free.

So why not let yourself go? Why not walk right into your Buick dealer's now and say, put me down for one of those!

There's no time like the present for showing your good judgment.

*Standard on ROADMASTER, optional at extra cost on SUPER and SPECIAL models.

WHATEVER YOUR PRICE RANGE

"Better Buy Buick"

Tune in HENRY J. TAYLOR, ABC Network, every Monday evening.

YOUR KEY TO GREATER VALUE

Phone Your BUICK dealer for a demonstration Right Now!

YATES BUICK CO.

1220 S. COURT ST. PHONE 790

WHEN BETTER AUTOMOBILES ARE BUILT BUICK WILL BUILD THEM

NOTICE

HARDEN CHEVROLET CO.

Will be Closed

For Inventory

THURSDAY FRIDAY SATURDAY

THIS WEEK

CLASSIFIED ADS

Classified Ad Rates

To order a classified ad just telephone 782 and ask for an ad-taker. She will quote rates and help you write your ad. You may mail your ad to The Circleville Herald if you prefer.

WORD RATE

Per word, one insertion 3c
Per word, 3 consecutive insertions 6c
Per word, 6 insertions 10c
Minimum charge, one time 35c
Obituaries, $1 minimum

Cards of Thanks $1.00 per insertion. 75 word maximum on obituaries and cards of thanks. Each additional word 3 cents.

Meetings and Events $1.00 per insertion.

Pubisher reserves the right to edit or reject all classified advertising copy Ads ordered for more than one time and cancelled before expiration will only be charged for the number of times the ad appears and adjustments made at the rate earned. Publishers reserve the right to classify ads under the appropriate headings.

Publishers are responsible for only one incorrect insertion of an ad. Out of town advertising must be cash with the order.

Classified ads must be in The Herald fice before 2:30 p. m. the day before publication.

Real Estate For Sale

Central Ohio Farms
City Properties
4 Percent Farm Loans
DONALD H WATT, Realtor
112½ N Court St.
Circleville, Ohio
Phone 70 and after 5 p. m. 342-R

FARM AND CITY PROPERTY
4 Percent Farm Loans
GEORGE C. BARNES
Phone 43

ADKINS REALTY
Bob Adkins, alesman
Call 114, 565, 117Y
Masonic Temple

LIST your farms and city property with us for prompt and courteous action. We have buyers for all types of real estate.
W D HEISKELL, Realtor
Wm D Heiskell, Jr., Salesman
Williamsport, Ohio
Phones: Office 27 Residence 28

MACK D. PARRETT
Real Estate Broker
110½ N. Court St.
Phones 7 or 303

LISTINGS NEEDED
Farms and Dwellings—if you wish to sell I can give you quick and efficient service.
TIM MILLAR
Real Estate Broker
Ph. 95R22 Rt. 2 Ashville

GOOD SMALL BUSINESS
A money-making small retail business on W. Main St. at a moderate price; Low overhead; good volume of business; large profits on small items; show anytime.
MACK D. PARRETT
Phones 7 or 303

SMALL COUNTRY PLACE
1-3 Acre; new 4 rm house on good road about 4 miles from town; quick possession and priced at only $2700. Show any time.
MACK D. PARRETT
Phones 7 or 303

Employment

MAN WANTED
SALES AND SERVICE
Because of the rapid expansion in our business we require the service of a salesman and serviceman. If you are between the ages of 25 and 50; have a car and can furnish references, and if you are interested in an opportunity to earn $100 to $200 or more per week, we would like a personal interview with you.
The nature of our business requires an interview at your home in the presence of your wife. In answering, give your name and address or phone number. Let us know when we can see you at your home.
Write Box No. 1616 c-o Herald.

MAN WANTED to work on farm, good house, steady wages. Apply in person at Bowers Poultry Farm. Rt. 3.

BOY, 17, would like part-time work in local business establishment. Ph. 517X.

Want To Buy

USED FURNITURE
WEAVER FURNITURE
159 W. Main St. Phone 210

WE PAY CASH FOR
- Newspapers
- Magazines
- Corrugated Boxes

SAVE THEM!
Bring To
CIRCLEVILLE IRON AND METAL CO.
Phone 3-L

Wanted To Rent

3 OR 4 ROOM house in or near Circleville—Young couple, references. Call 760 evenings.

DIRECTORY BUSINESS

A Detailed Reference to Business Facilities of Circleville

AUTO WRECKERS
BARTHELMAS AUTO PARTS
E. Mound at R. R. Phone 931

DAIRY PRODUCTS DEALERS
PICKAWAY DAIRY ASSN.
Pickaway Butter Phone 28

ELECTRIC APPLIANCES
PETTIT'S
130 S. Court St. Phone 214

LOCKER PLANT
CIRCLEVILLE FAST FREEZE
P. J. Griffin, owner-operator
161 Edison Ave. Phone 133

MOVING
CIRCLEVILLE TRANSFER CO.
227 E. Mound St. Phone 717

RETAIL LUMBER DEALERS
CIRCLEVILLE LUMBER CO.
150 Edison Ave. Phone 269

VETERINARIANS
DR. C. W. CROMLEY
Pet Hospital—Boarding
Phone 4, Ashville
Portable X-ray

DR. FLOYD P. DUNLAP
454 N. Court St. Phone 315

DR. PAUL E. FENSTERMAKER
Phone 2, Williamsport, Ohio.

DR. E. W. HEDGES
Pet Hospital—Boarding.
980 N. Court St. Phone 229

DR. WELLS M. WILSON
Phone 1935 Rt. 1, Circleville

Articles For Sale

WHY WORRY if affected with any skin disease. Ask about V-J-O at Circleville Rexall Drugs.

OLIVER AND NEW IDEA
Sales and Service
BECKETT IMPLEMENT CO.
119 E. Franklin Ph. 122

FREE—Motor driven brush sweeper with each refrigerator. Offer limited. Morris Good Housekeeping — Chillicothe.

BUDWEISER BEER
There's nothing like it—absolutely nothing. $2.35 dozen in bottles or throw-away cans.
PALM'S GRO. AND CARRY-OUT
Phone 156—We Deliver

MARLOW MILKER eliminates the major cause of mastitis. C. J. Smith, Kingston, Tel. 7735.

BUILDING MATERIALS
FARM SUPPLIES
McAFEE LUMBER CO.
Phone 8431—Kingston

MUFFLERS, tail pipes for most all cars. Phone 3R Circleville Iron and Metal Co.

You can buy for less at
BARTHELMAS AUTO PARTS
E. Mound at PRR Phone 931

SEAT covers—Saran plastic and deluxe fibre—perfect fit assured—installation free. Moore's, 137 W. Main. Ph. 544.

ED HELWAGEN
PONTIAC AGENCY
400 N. Court St. Phone 843

BLACKSTONE
Washers and Ironers
MAC'S
13 E. Main Phone 689

DEAN and BARRY PAINTS
COMPLETE LINE
GOELLER PAINT STORE
219 E. Main St. Phone 546

USED CARS & TRUCKS
The Harden Chevrolet Co.
Your Chevrolet Dealer Since 1928
132 E. Franklin Phone 522

CASH REGISTERS
All Guaranteed

PAUL A. JOHNSON
Office Equipment
Phone 110

—FARMERS—
Prepare Your Tractor For Cold Weather
Install Permanent Type
ANTI-FREEZE
We Have
NEW BATTERIES
To Fit All Makes
HILL IMPLEMENT CO.
123 E. Franklin Phone 24

Concrete Blocks
Heated Ready Mixed Concrete
Brick and Tile
Truscon Steel Windows
Basement Sash
Allied Building Materials
BASIC
Construction Materials
E. Corwin St. Phone 461

GALVANIZED ROOFING
V Crimp and Corrugated
6 ft., 8 ft., 10 ft. and 12 ft. lengths
Metal Roofing Accessories
Farm Bureau Store
W. Mound St. Phone 834

ORDER — NOW!
Feed Bunks
Single
Hog Houses
Double
Farrowing Houses
McAfee Lumber Co.
Phone 8431 Kingston, O.

FORD ANTI-FREEZE
$1.25 GAL.
In Bulk or Gallon Cans
Evans-Markley Motors, Inc.
Phone 686 To Get 'Em Fixed

USED RADIOS
Philco Combination Radio-Record Player Short Wave
$89.95
2 Mantola Combination Radio-Record Players With AM-FM
1 Walnut, 1 Mahogany Cab't
$99.95 each
Mantola Combination Radio-Record Player
$49.95
Atwater-Kent Console Radio
$18
B. F. Goodrich Co.
115 E. Main St. Phone 140

Business Service

BULLDOZING AND SAWING
Phone 11 or 392 Williamsport ex.
WRIGHT LUMBER YARD

WATER WELL DRILLING
Phone 70 Williamsport ex.
LINKOUS BROS.

Carpenter work—
—General Maintenance
WELLER AND SON
Phone 693R

BARTHELMAS SHEET METAL AND PLUMBING
239 E. Main St. Phone 127

TERMITES?

National Pest Control Association (member)

We are representatives of a reputable and financially responsible company who are accredited members of the National Pest Control Association.
FOR FREE INSPECTION BY AN EXPERT
PHONE or SEE
Harpster and Yost Hardware
107 E. Main St. Phone 136

WE BUY or sell used furniture. Ford—Barnes Ave.

CUSTOM Butchering. Mrs. Carl Hall and Son, Stoutsville, Ohio.

Ward's Upholstery
225 E. Main St. Phone 135

CHESTER HILL
Painting, spraying, removing and hanging wallpaper—by contract or hourly.
CALL 4058

International Harvester
Sales and Service
HILL IMPLEMENT CO.
123 E. Franklin St. Phone 24

TELEVISION and Radio service. Expert workmanship. Also refrigerator, washer and fan service. Motor rewinding.
BOYDS
Phone 745 158 W. Main St.

Termite CONTROL
KOCHHEISER HARDWARE
Phone 100

Articles For Sale

1940 MERCURY, tudor. Eugene Congrove, Stoutsville.

HEATROLA for sale. Inq. 332 Watt St.

SIMMONS half bed with mattress; dinette set complete; upright piano. Inq. 344 Watt street between 2 and 8 p. m.

USED 6 FT. Servel refrigerator in good condition $75.00. Will show at your convenience. Mack D. Parrett, Phones 7 or 303.

DON WHITE, Supplier
SINCLAIR REFINING CO.
768 S. Pickaway Ph 331

ESTATE Heatrola. Good condition. Phone 1836.

DIXIE CREAM DO NUTS
239 E. Main Ph. 439L

SHELLED popcorn 10c lb. Phone 5093. Robert Elsea.

ROME BEAUTY Apples $1.69 per bushel basket — Ward's Market—Court and Walnut Sts.

WOOD lathe 30" center with accessories $60. Phone 3106.

CHRISTMAS Cards—large selection, many assortments to choose from at 25 cents, 50 cents, 75 cents and $1 per box. Gard's—Open evenings.

PUREBRED Poland China boars and gilts. Phone 1956. O. F. Seimer.

IT'S apparent that transparent Glaxo coating adds beauty and saves linoleum. Harpster and Yost.

SALE—New 6 ft. Servel gas refrigerator. Demonstrator. Save $20.00. Ohio Fuel Gas Co.

TURKEYS, dressed chickens, caponetts. Harry Lane. Phone 799Y.

2 COLEMAN oil heaters; Easy Spin Dryer Washer—Blue Furniture. Phone 105.

PEAT MOSS for Poutry—$4.50 per bale Steele Produce Co., 135 E. Franklin St. Ph. 372.

USED WASHERS
Many to choose from reconditioned
PETTIT'S
Ph. 214

G. L. SCHIEAR
PACKARD-WILLYS
115 Watt St. Phone 700

OHIO COAL
Lump, Washed Egg, Nut and Oil Treated Stoker
EDWARD STARKEY—PH. 622R

RIFE EQUIPMENT CO.
Minneapolis-Moline Agents
184 W. Main St. Ph. 2 Ashville

WILLARD BATTERIES
CLIFTON AUTO PARTS
119 S. Court St. Phone 75

Used Cars—Cycle
2—1938 Plymouth Tudors
As Is—$90 Each
1942 Chevrolet Tudor
Good Motor—$475
1941 Indian Motorcycle
4 Cyl., A-1 Condition—$275

Kaiser-Frazer Sales and Service
155 W. Main St. Phone 389

Instruction

BIG DEMAND FOR DENTAL NURSES!
New, good pay field open to girls and women without nursing experience. Specialize in assisting dentists in office, laboratory, Xray. Learn at home plus short course at school. Includes Glamour and Personality Development. Full details FREE. Wayne School, Inc., 1615 c-o Herald.

For Rent

3 ROOM apartment, corner Pickaway and Franklin. Call 301 or 943R.

TWO room unfurnished apartment. Inquire 114 Highland Ave.

TWO furnished rooms. Phone 395R.

3 ROOM apartment in Stoutsville. Inq. H. R. Gard.

Personal

OH boy! It's a real joy to clean rugs and upholstery with Fina Foam. Harpster and Yost.

MADAM SHERRY
Spiritual Reader and Adviser—perfect satisfaction on affairs. Located in house trailer, North side 5Trails Sinclair station on Rt. 23, north.

MAGSED tablets are good for gas, acid stomach etc. Circleville Rexall Drugs.

Financial

FARMERS loans — to purchase livestock, machinery, seed and operating—low interest rate See Don Clump, Production Credit, 231 N. Court St.

Lost

BLACK and white beagle hound—brown on head—Athens County dog license No. 3154. Cary K. Bunting Box 51, Buchtel, O. Phone 1144J2 Nelsonville ex.

Business Service

Take advantage of our convenient downtown location. Bring your car in for
WASHING
WAXING
We will finish the job during your office or shopping hours.
CLIFTON MOTOR SALES
119 S. Court Ph. 50

REFINISH your floors yourself by using our floor sander and waxer. Also a variety of quality floor finishes. Kochheiser Hardware.

JOE CHRISTY
Plumbing and Heating
508 S. Court Phone 889M

WASHER AND APPLIANCE REPAIR
All Makes. Work Guaranteed
WIRING AND SUPPLIES
LOVELESS ELECTRIC
156 W. Main St. Phone 408-R

PLASTERING
David Ramey — Phone 1922

HOUSES RAISED AND MOVED
Foundations installed and repaired
Ray Oldham Co.
1322 Brown Rd. Cols, O. Ph. JO 2380

HAVE your old sewing machine converted into table or portable model electric machine—Lorentz Gulf Sta. Opp. Fairgrounds. Phone 0112.

PAINTING—CARPENTER WORK
E. H. MILLER
Rt. 4, Circleville, O.

CUSTOM TAILORING
Raw Wool Has Advanced 40%—
You Know What That Means
BETTER BUY NOW!
GEORGE W. LITTLETON

SEWER AND DRAIN SERVICE
Inexpensive and effective. Only Roto Rooter can give complete cleaning service without unnecessary digging. Circleville 455 or Lancaster 3663.

Furnace Repairing and Cleaning
BOB LITTER'S FUEL & HEATING CO.
Authorized Lennox Furnace Dealer
163 W. Main St. Phone 821

Legal Notice

NOTICE OF APPOINTMENT
No. 16171
Estate of John Franklin Mavis, Deceased

Notice is hereby given that Maggie Mavis whose Post Office address is Circleville, Ohio, has been duly appointed Executrix of the Estate of John Franklin Mavis, late of Pickaway County, Ohio, deceased.

Dated this 13th day of November, 1950.

GEORGE D. YOUNG
Judge of the Probate Court
Pickaway County, Ohio
Nov. 16, 22, 30.

PUBLIC SALE

As I will discontinue housekeeping, will sell the following household goods at Public Auction at my residence, 12 miles West of Chillicothe, ¼ mile South of Greenland on Westfall Road—

Saturday, December 2, 1950
Beginning At 12 Noon Prompt

Enamel gas range with oven and broiler; kitchen cupboard; 2 kitchen tables; oak dining table; oil stove and oven; copper boiler; kitchen chairs; ice box; 3 linoleum rugs; coal heater; walnut modern buffet and dining table to match; 1 rocker; leather davenport; antique sofa; metal bed, complete; dresser; wardrobe; wood bed, complete; 3-9x12 cloth rugs; brooder house; fruit jars; bedding; 10 gallon stone jar and other jars; dishes; cooking utensils, etc.

TERMS — CASH

Leora Shanton

R. G. PATTERSON, Auctioneer
MRS. R. G. PATTERSON, Clerk

PUBLIC SALE

Having bought the Edward Brown property at 514 North Court St., Circleville, Ohio, I will sell the following household articles at above address at Public Auction on

Saturday, November 25, 1950
Beginning Promptly At 1 O'Clock P. M.

Norge refrigerator; gas range; dining room table; kitchen cabinet; sideboard; stands; rocking chairs; straight chairs; 4 cane bottom chairs, (antique). folding bed; 5 Mohair chairs; 1 Mohair love seat; 2 floor lights; 3-9x12 rugs; several throw rugs; marble top dresser; bedding; cooking utensils; dishes; electric sweeper; ironing board. Other articles too numerous to mention.

TERMS — CASH

ROGER JURY

WILLISON LEIST, Auctioneer

Sokolsky's

These Days

(Continued from Page Four)

spirit of the occasion.

And so we wish each other a merry Christmas, when we should wish each other a charitable Christmas. And we hope we shall all have a Happy New Year, when actually what we mean is not happy in the sense of gaiety, but in the sense of loving our neighbors, of loving friend and foe, of kindliness, compassion, pity and forgiveness.

If the civilization that came out of Palestine, in either the Old or the New Testament, from Moses or Jesus, has anything more to say than war, it must bespeak charity and love.

That is all that these Christmas cards can say to us as we open them and recall a name or a face, or an emotion.

The children's fund card can add one more sentence to that. It gives the sender an opportunity to announce on Christmas morning that if the innocent do suffer, they will not be forgotten or abandoned by those who can love and will be charitable.

Fan Loses Bet, Takes Cold Walk

CINCINNATI, Nov. 22—Xavier university's 32-20 upset loss to Cincinnati last Saturday meant just a good ball game to some people, but to a 300-pound Cincinnati restaurateur it meant a three-mile midnight walk in his underwear.

Vincent P. Billiter had to make the hour and a half-long trip accompanied by a parade of some 60 automobiles after losing a wager to a friend who operates a funeral escort service.

The shivering Xavier fan was then transported back to his place of business which patrons had draped in black.

Legal Notices

PROBATE COURT NOTICE

All interested parties are hereby notified that the following named Administrators and Guardian have filed their accounts in the Probate Court of Pickaway County, Ohio:

1. Harrison Jones, Administrator of the estate of Elizabeth Jones, deceased. First, final and distributive account.

2. Goldie Martin, Administratrix of the estate of L. V. Martin, deceased. First and final account.

3. J. W. Adkins, Jr., Guardian of Carol Pauline Eisnnicher, a minor. Sixth partial account.

And that said accounts will be for hearing and settlement before this Probate Court on Monday, December 11, 1950, at 9 o'clock a. m. Exceptions to said accounts, if any, must be filed herein on or before December 5, 1950.

Witness my hand and the seal of said Probate Court, this 9th day of November, 1950.

GEORGE D. YOUNG,
Probate Judge.
Nov. 9, 16, 22, 30.

PROBATE COURT NOTICE

All interested parties are hereby notified that the following named Administrators and executor have filed their accounts in the Probate Court of Pickaway County, Ohio:

1. Emitt L. Crist, Administrator of the estate of George H. Thomas, deceased. Final account.

2. Haldane B. Hornbeck, Sr., Executor of the estate of Dora Hornbeck Woodmansee, deceased. Final account.

3. Laura Black Bentley, Executrix of the estate of Eva R. Black, deceased. Final account.

And that said accounts will be for hearing and settlement before this Probate Court on Monday, December 18, 1950, at 9 o'clock a. m. Exceptions to said accounts, if any, must be filed herein on or before December 12, 1950.

Witness my hand and the seal of said Probate Court, this 16th day of November, 1950.

GEORGE D. YOUNG,
Probate Judge.
Nov. 16, 22, 30, Dec. 7.

New Holland Wallops Deers By 57-42 Count

New Holland's Bulldog basketball team handed invading Williamsport Deers a 57-42 walloping Tuesday night on the Bulldog home hardwood.

Williamsport was left baffled in the first period of the contest by the whirlwind offensive of the Bulldog quintet.

The New Hollanders bucketed a total of 24 points in the opening stanza of the tilt while allowing the bewildered Deers only six markers.

Williamsport reversed the procedure in the second canto, however, as it marked up a total of 16 points while allowing New Holland only five to cut the Bulldog lead down to 29-22 at the midmark. The Bulldogs kept in the lead by at least 10 points for the remainder of the fracas.

* * *

PAUL HURTT paced scoring for the winning Bulldogs during the test with a total of 20 points, although Williamsport's Clarence Hastings won game honors with a total of 26 points. Only three players scored for the Deers.

Williamsport reserve basketeers maintained their winning ways in the reserve tilt, however, scoring a 34-19 victory over the New Holland Subs.

New Holland's junior high team battled down to the finish line with a narrow 21-20 victory over Williamsport juniors in the evening's first contest. The victory was determined by a free throw.

Box score of the varsity encounter follows:

Williamsport	G	F	T
Hastings	11	4	26
Timberlake	0	0	0
Coleman	7	0	14
C. Metzger	0	0	0
Wright	0	0	0
Keller	1	0	2
B. Metzger	0	0	0
Totals	19	4	42
New Holland	**G**	**F**	**T**
Kirk	0	0	0
Helsel	5	5	15
Pettit	3	0	6
Hurtt	9	2	20
Campbell	0	0	0
Flack	4	0	8
Reid	4	0	8
Totals	25	7	57

Score by Quarters:				Total
Williamsport	6	22	31	— 42
New Holland	24	29	45	— 57

Referees—Van Gundy and Peterson.
Reserve Game—Williamsport, 34; New Holland, 19.
Junior High Game—New Holland, 21; Williamsport, 20.

Lopez To Keep Old Pal Harder

CLEVELAND, Nov. 22—Al Lopez and Mel Harder, battery mates for the Cleveland Indians in 1947, will be together again in 1951, but this time in different capacities.

Lopez, newly-hired manager of the Tribe, made it known shortly after he was signed that he wanted Harder, former ace hurler and one of the best coaches of pitchers, as an assistant.

The two men were battery mates, roommates and constant companions in 1947, when both Lopez and Harder were on their way out of active baseball.

Don't Miss Murphy's
TOYLAND OPENING

SANTA CLAUS
Will Be At Murphy's
FRIDAY
and
SATURDAY
AFTERNOONS TO TAKE EARLY CHRISTMAS ORDERS FROM THE KIDDIES
G. C. MURPHY CO.
CIRCLEVILLE'S FRIENDLY STORE

STATISTICS REVEALED

Pair Of Eagles Pressing Motley For Grid Honors

PHILADELPHIA, Nov. 22—The Champion Philadelphia Eagles are flying so low they have to dodge subway trains, but latest National League Football statistics show the birds have something to ruffle their wings about.

The one cause for joy among the Eagle fans this week is the rise of two ball-carriers—one an old pro and the other an unheralded soph, both of whom are pressing Cleveland's economy-size Marion Motley for the ground-gaining lead.

The unfamiliar name is Frank Zeigler, George Tech product, who has already more than doubled his last year's yardage, to place right behind the Browns buffalo.

The familiar name is, of course, bone unmending-specialist Steve Van Buren, third behind his halfback playmate, and closing in as fast as Winter.

Zeigler scales only 175, but runs almost as hard as Van Buren, who runs almost as hard as a Sherman tank. The twin line-demolishers have compiled 1,121 yards, with Zeigler boasting a 45-yard edge over the Van.

* * *

MOTLEY HAS stampeded for 746 yards, but has played one more game than the fast-closing Eagle haulers.

Norm Van Brocklin continued to wear the league's pass-slinging laurels. The Ram has completed 94 of 179 pitches, for 1,680 yards, 14 touchdowns, and a probable 1951 pay hike.

Yankee George Ratterman trails with an average gain of 8.26 yards per completion to 9.39 for Van Brocklin. Bob Waterfield, another Ram employe, holds the third slot.

The defending pass-snatching king, Tom Fears, Van Brocklin's favorite target, leads in his proficiency wih 56 catches good for 841 yards. Not seriously threatening him is the Yanks' Dan Edwards with 16 less grabs.

Doak Walker of the Detroit Lions produced 24 counters last Sunday to threaten Johnny Lujack of the Bears as the league's leading scorer. Lujack has 93 points, with the former Mustang only two behind.

In other departments three leaders stayed put. Baltimore's Herb Rich has averaged 30.4 yards per gallop among the punt-retrievers.

Wally Triplett has a 51.4 kick-off-return average waiting for his return to the Detroit Lions, and Teammate Don Doll swiped three more misdirected aerials to lead the interceptors with 11.

Wilberforce Due For Dixie Joust

WILBERFORCE, Nov. 22—Wilberforce university will play in the annual Orange Blossom Classic Dec. 2 in the Miami Orange Bowl in Florida.

Florida A and M college's national Negro football champions will be pitted against Wilberforce, Midwestern Conference champions.

Athletic Director Mack Greene at Wilberforce said the Ohio team will leave by train Nov. 29 for the game. Wilberforce has won five and lost four games this season.

DEAD STOCK
Cash Paid on the Spot
Horses ...... $4.00 each
Cattle ...... $4.00 each
All according to size and condition
Calves, Hogs and Sheep Also Removed
DARLING & COMPANY
Phone Collect To Circleville 31

Buy Now
JIM BROWN
QUALITY ROOFING

45-LB. ROLL ROOFING
Reg. 1.89
100 Sq. Ft. Roll
1.79
None finer for low cost roofing jobs. Triple-coated asphalt base. Smooth, black mica-galvo finish. Free nails, cement.
3-1000

ASPHALT FELT
$3.15
15 or 30-lb. Roll
For sheathing or siding. Rag felt base, asphalt saturated.
3-2501
Phone 169 Open Sat. til 9

Mrs. Flavia C. Kaufman, 2436 70th Ave., Baton Rouge, Louisiana, says it is a full time job keeping tabs on her little granddaughter, Mildred Gore, but it is a job she thoroughly enjoys. Yes, everything in her life for her these days is enjoyable—because she has at last found her secret of feeling better. She now takes HADACOL regularly because she was suffering from a deficiency of Vitamins B1, B2, Niacin, and Iron.

Here is Mrs. Kaufman's statement: "I have been taking HADACOL for over a year. Before I started taking HADACOL I was terribly nervous and upset all the time. I was underweight and just couldn't eat at all. My appetite was so lax that I ate irregularly at all hours of the day. Then I started taking HADACOL. After the third bottle I felt 100% better. I have gained weight, my appetite is tremendous and, best of all, I sleep well nights and my nerves are steady as can be. HADACOL is a very wonderful product. I just can't praise HADACOL enough."

HADACOL is that wonderful new preparation — promising blessed relief for your indigestion, stomach disturbances (gas, heartburn, sour "risings" after meals), as well as that general run-down condition, and nagging aches and pains, if due to lack of Vitamins B1, B2, Iron and Niacin in your system.

HADACOL is so amazingly successful because if your system lacks Vitamins B1, B2, Iron and Niacin it acts directly to relieve this deficiency—the real cause of your trouble. That's the kind of product you want—the kind you should buy—the kind you should start taking immediately.

Only One Genuine HADACOL

Don't go through life suffering those nagging aches and pains if caused by such deficiencies when relief may be as close at hand as the nearest drugstore for sufferers from these deficiencies. Buy HADACOL today. Trial size bottle only $1.25. Large family or hospital size, $3.50. Refuse substitutes. There's only one true and genuine HADACOL. If your druggist does not have HADACOL, order it direct from The LeBlanc Corporation, Lafayette, Louisiana.

(C) 1950, The LeBlanc Corporation

TV-Radio Programs

Programs listed in the following television log contain errors daily, the fault resting entirely with broadcasters and not with The Herald. Intent of this newspaper is to provide accurate information for subscribers, but finds this impossible so far as the three Columbus television stations are concerned. The programs printed are assembled from information sent out by the Columbus stations and are not to be regarded seriously. Complaints about inaccuracies in program listings should be made to the broadcasting stations and not to The Herald. Because of continuing inaccuracies, The Herald has been forced to delete all TV programs prior to 6 p. m. Radio programs are evening network listings.

Television

WEDNESDAY

WLW-C (Channel 3)

6:00—Three City Final
6:15—TV Rangers
6:30—Meetin' Time
7:00—Kukla, Fran and Ollie
7:30—Showroom
7:45—News
8:00—Four Star Revue
9:00—Theatre
10:00—Break The Bank
10:30—Stars Over Hollywood
11:00—Broadway Openhouse
12:00—News
12:05—Moon River
12:30—News

WBNS-TV (Channel 10)

6:00—Melody Man
6:15—Theatre
6:30—Chet Long
6:45—Weatherman
6:55—Rodger Nelson
7:00—Touchdown
7:30—Doug Edwards
7:45—Perry Como
8:00—Arthur Godfrey
9:00—Teller of Tales
9:30—Featurette
10:00—Boxing Bout
10:45—Sports
11:00—Nitecappers
11:30—Lee Edwards

WTVN (Channel 6)

6:00—Dad's Grocery
6:15—Cartoon Theater
6:20—Musically Yours
6:50—Sport Picture
7:00—Captain Video
7:30—Chance of Lifetime
8:00—First Nighter
9:00—Don McNeil
10:00—Wrestling
11:30—High and Broad
12:00—News
12:10—Sports

THURSDAY

WBNS-TV (Channel 10)

6:00—Melody Man
6:15—Comedy
6:30—Chet Long
6:45—TV Weatherman
6:55—Rodger Nelson
7:00—Wes Fesler
7:30—Doug Edwards
7:45—Faye Emerson
8:00—Burns and Allen
8:30—Show Goes On
9:00—Alan Young
9:30—Big Town
10:00—Truth or Consequences
10:30—Theatre
11:00—Nitecappers
11:30—Lee Edwards

WLW-C (Channel 3)

6:00—Three City Final
6:15—TV Rangers
6:30—Meetin' Time
7:00—Kukla, Fran and Ollie
7:30—Little Show
7:45—News
8:00—Bet Your Life
8:30—At Home on the Set
9:00—Kay Kyser
10:00—Martin Kane
10:30—Jack Carter
11:00—Broadway Openhouse
12:00—News
12:05—Moon River
12:30—Photo-News

WTVN (Channel 6)

6:00—Camera on Prevention
6:15—Cartoon
6:20—Musically Yours
6:50—Sports
7:00—Captain Video
7:30—Lone Ranger
8:00—Stop the Music
9:00—Holiday Hotel
9:30—Blind Date
10:00—Cover Times Square
10:30—Roller Derby
11:15—Red Grange Predicts
11:30—High and Broad
12:00—News
12:10—Sports

FRIDAY

WLW-C (Channel 3)

6:00—Three City Final
6:15—TV Rangers
6:30—Meetin' Time
7:00—Kukla, Fran and Ollie
7:30—Showroom
7:45—News
8:00—Quiz Kids
8:30—Wrestling
10:00—Boxing
10:45—Greatest Fights of Century
11:00—Broadway Openhouse
12:00—News
12:05—Moon River
12:30—News

WTVN (Channel 6)

6:00—Mr. and Mrs.
6:15—Cartoon
6:20—Musically Yours
6:50—Sports
7:00—Captain Video
7:30—Art Linkletter
8:00—Twenty Questions
8:30—Hold That Camera
9:00—Hands of Mystery
9:30—Penthouse Party
10:00—Cavalcade Stars
11:00—High and Broad
11:30—News
11:40—Sports

WBNS-TV (Channel 10)

6:00—Buddy Cotter
6:15—Comedy Theater
6:30—Chet Long
6:45—Weatherman
6:55—Rodger Nelson
7:00—Dick Dunkel
7:15—Pencil Puzzles
7:30—Doug Edwards
7:45—Perry Como
8:00—Mama
8:30—Man Against Crime
9:00—Theatre
10:00—Star of the Family
10:30—Beat the Block
11:00—Nitecappers
11:30—News

Radio

WEDNESDAY

6:00 News—nbc; News—cbs.
6:15 Sports, Music Time—nbc; Discussion Series—cbs.
6:45 News—nbc; News—cbs.
7:00 News—nbc; Beulah—cbs; News—mbs. News—abc.
7:15 Jack Smith—cbs; Commentary—abc Dinner Date—mbs; Music Time—nbc.
7:30 News—nbc; Bob Crosby — cbs; Lone Ranger—abc; Gabriel Heatter—mbs.
7:45 One Man's Family—nbc; News—cbs, News—mbs.
8:00 Halls of Ivy—nbc; Drama—cbs; Hidden Truth—mbs; Dr. I. Q.—abc.
8:30 The Great Gildersleeve—nbc; Drama—cbs, International Airport — mbs, Cliche Quiz—abc.
8:55 News—mbs
9:00 Groucho Marx — mbs; Science Fiction — mbs; Harold Peary — cbs; Drama—abc.
9:30 District Attorney — nbc; Bing Crosby—cbs; Theatre—mbs; Manhattan Maharajah—abc.
10:00 Big Story—nbc; Commentator—nbc; Lawrence Welk—abc.
6:00 News—nbc, News—cbs.
10:30 On Trial Forum—abc; Dick Powell—nbc, Dixieland Jazz — cbs; Dance Band—mbs

THURSDAY

6:15 Sports, Music Time—nbc; Discussion Series—cbs
6:45 News—cbs; News—nbc.
7:00 Beulah—cbs; News—mbs; News—nbc; News—abc.
7:15 Music Time—nbc; Jack Smith—cbs; Commentary—abc; Dinner Date—mbs.
7:30 News—nbc; Bob Crosby—cbs; Jack Armstrong—abc; News—mbs.
7:45 One Man's Family—nbc; News—cbs, News—mbs.
8:00 Aldrich Family—nbc; California Caravan—mbs; Drama—abc; FBI—cbs.
8:30 Father Knows Best—nbc; Drama—cbs; Rod and Gun Club—mbs.
8:55 News—mbs.
9:00 Dragnet—nbc; Suspense — cbs; Amateur Show—abc; Limerick Quiz — mbs.
9:30 Crime Photographer — cbs; We The People—nbc; Reporter's Roundup—mbs.
9:45 News—abc.
10:00 Hollywood Byline — abc; The Playhouse—cbs; Commentary—mbs.
10:30 Drama—nbc; Comment, music—abc; Dance Band Time—mbs.

FRIDAY

6:00 News—nbc; News—cbs.
6:15 Sports, Music Time—cbs; Discussion Series—cbs.
6:45 News—nbc; News—cbs.
7:00 Beulah—cbs; News—nbc; News—abc; News—mbs.
7:15 Music Time—nbc; Jack Smith—cbs; Commentary—abc.
7:30 Lone Ranger—abc; Music—nbc; News—mbs; Bob Crosby—cbs.
7:45 One Man's Family—nbc; News—cbs, News—mbs.
8:00 Songs For Sale—cbs; Cloak and Dagger — nbc; Bandstand USA—mbs; Fat Man Detective—abc.
8:30 This is FBI—abc; Music—nbc.
8:55 News—mbs.
9:00 Drama—nbc; Up For Parole—cbs; Air Force—mbs; Ozzie and Harriet—abc.
9:30 Vincent Lopez—mbs; The Sheriff—abc; Confidentially Yours — nbc; Broadway's My Beat—cbs.
9:55 Sports—abc.
10:00 Salesman — abc; Community Chest—cbs; Comentator—mbs; Wanted—nbc.
10:30 Dance Band—mbs; Sports, News—nbc.
10:45 Pro and Con—nbc.

Plastic Bubble Kills Lad, 11

CINCINNATI, Nov. 22 — A freak accident claimed the life of an 11-year-old boy here Monday night.

When the plastic balloons with which Archie Hall was playing became too messy, his father, Omar, asked him to resume his play on the front porch.

He was found 25 minutes later unconscious and could not be revived by the life squad. Hospital attaches said the boy died of suffocation when a plastic balloon burst, coating his face and throat with the sticky substance.

FCC Is Urged To OK TV Lane For Schools

WASHINGTON, Nov. 22—The nation's educators have urged the Federal Communications Commission to set aside "at least one television channel" for educational use in each large city.

Telford Taylor, attorney for the National Education Association and other school groups, announced that he will make such a request at FCC hearings opening next Monday.

The agency is studying plans to blanket the nation with new ultra-high frequency television channels. Outlining the educators' proposals, Taylor said:

"We feel that it is imperative for the national welfare that the FCC take decisive steps now to insure that there will be at least one television channel for educational use in each large city and each important educational center.

"It will take some time to find the necessary money and work out the details and, in the meantime, we must see to it that commercial television does not preempt all the television channels and thus 'freeze out' the educators."

The Ohio State School for the Deaf, established at Columbus in 1832, was the fifth school of its kind in the United States.

For The Best In
WINDOW SHADES
GRIFFITH
FLOORCOVERING
138 W. Main St. Circleville

Flowers Bring Pleasure
During this season of visiting, delight your hostesses with flowers. It's the nicest way of saying thank you. Let us arrange a lovely bouquet to your order.
PHONE 26
Ullman's Flowers
227 E. Main St. We Deliver

HOW TO BUILD A WINNING PERSONALITY
For Your Youngster!

Start Jimmy Rawlins Dancing Lessons Now
Recommended by thousands satisfied parents for 18 years. Lessons $1.00. Drop in Saturday morning and watch or call AD. 1191 in Columbus and enroll.
"Hobart wins friends easily now", says Mrs. William Dowler, 495 Gilbert St.
JIMMY RAWLINS
ELK'S HOME — SATURDAY

NOW
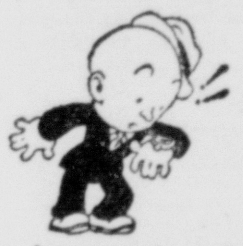
is the Time to Insure
Insurance is an item which you cannot buy when you need it. You must arrange for insurance before the need arises.
Consult us for Automobile and all forms of Public Liability Insurance for your residence, farm, personal activities, office, store or manufacturing plant; also Burglary and Theft Insurance — all at reasonable rates payable in three payments.
Don't wait until it's too late - - - Act NOW!
REID'S INSURANCE AGENCY
137 E. Main St. Phone 69

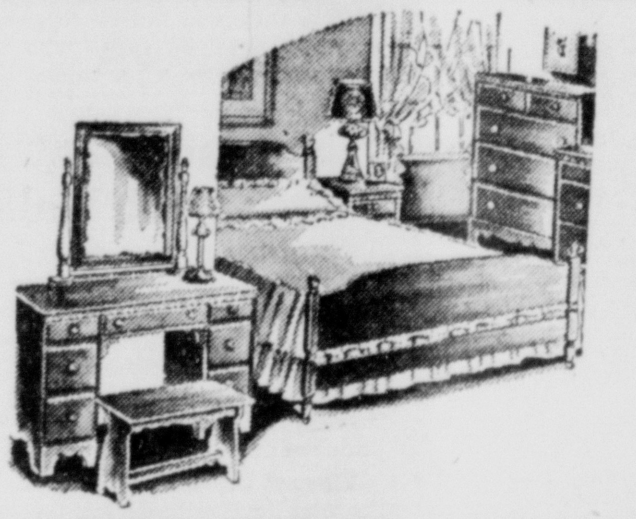
SAVE!
BEDROOM OUTFITS
Complete
only $119.95
Bed, chest, vanity, vanity bench, mattress and springs.
THE LAIR FURNITURE CO.
148 W. Main St. Phone 212

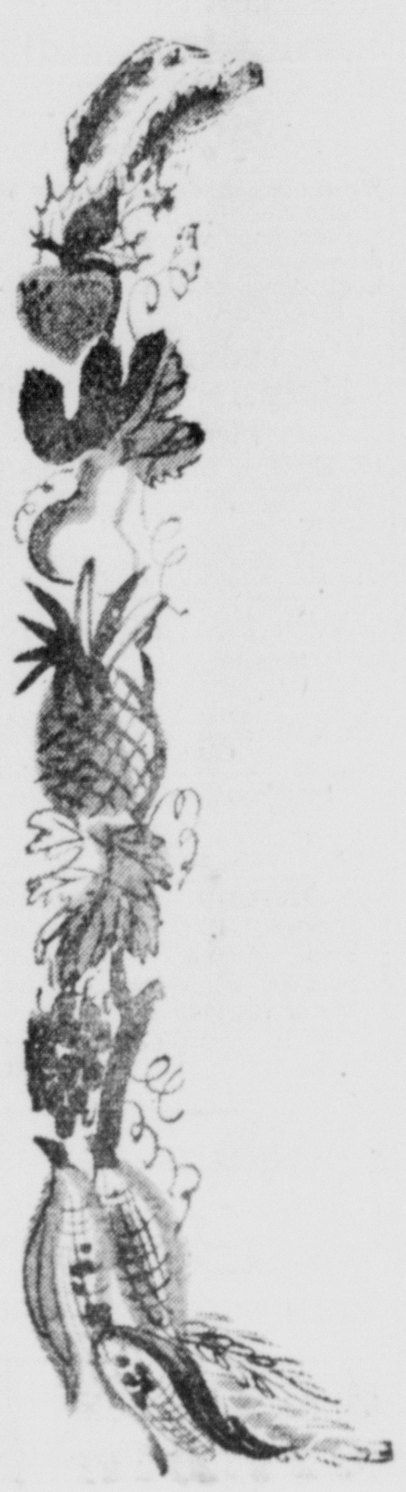
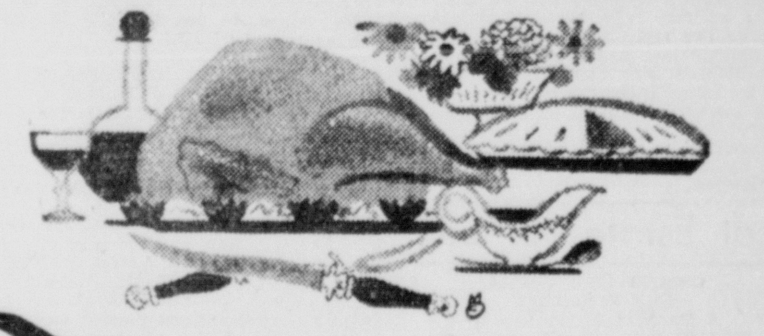
Thanksgiving
DINNER SPECIAL
Roast Turkey and Oyster Dressing
Cranberry Sauce
Mashed Potatoes and Gravy
Creamed Lima Beans
Tossed Salad
Hot Rolls and Butter and Coffee
$1.25
FINE LIQUORS — WINE and BEER
—THE—
TOP HAT
117 E Main St. Everett Thompson, Mgr.

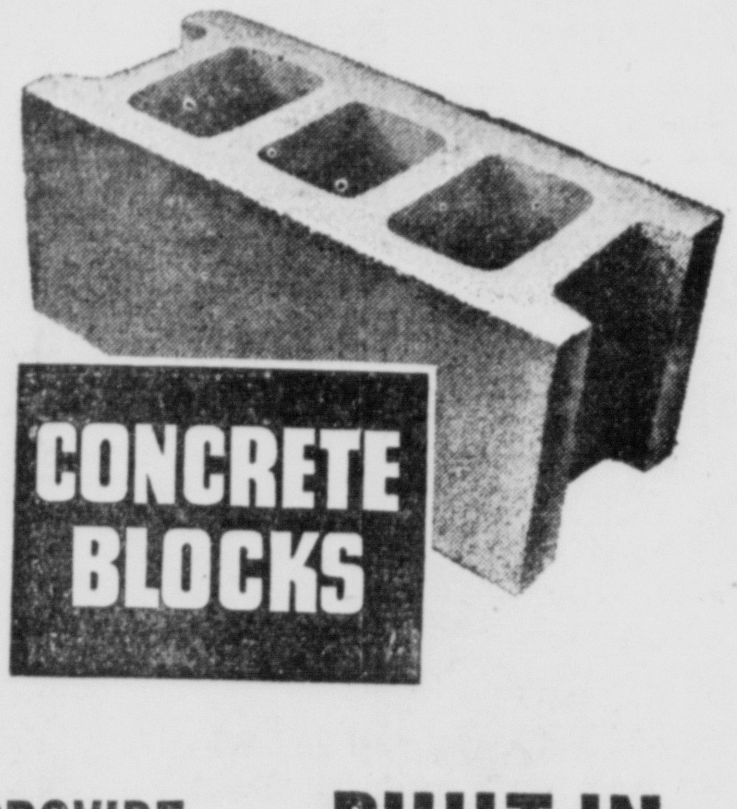
CONCRETE BLOCKS
PROVIDE BUILT-IN INSULATION
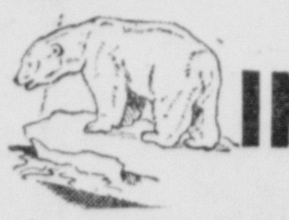
We Have a Block for Your Every Need
Phone 461 For
HOT READY-MIX CONCRETE
BASIC
CONSTRUCTION MATERIALS
E. CORWIN ST. PHONE 461

YOU GET MORE PERFORMANCE FOR YOUR GASOLINE DOLLAR WITH OLDSMOBILE'S HIGH-COMPRESSION "ROCKET"!

High-compression performance plus *high-compression economy!* The "Rocket" is the engine and the "Rocket 88" Oldsmobile is the car *that gives you both!* The instant you step on the gas in a "Rocket 88," you're aware of a new sensation ... a smooth-going surge of positive action that sends you flashing forward! Suddenly you realize—*you've never driven a car like this before!* Drive the "Rocket 88" and discover how Oldsmobile Hydra-Matic* converts thrilling "Rocket" Engine power into flowing motion! Find out how much you save when you go by "Rocket"! Stop in at our showroom today—we'll be glad to arrange a "Rocket" ride for you!
*Oldsmobile Hydra-Matic Drive optional at extra cost on all models.
OLDSMOBILE
A GENERAL MOTORS VALUE
SEE YOUR NEAREST OLDSMOBILE DEALER
Clifton Motor Sales, Inc., 119 S. Court St., Phone 50

TV, PRICES ARE BLAMED

Promoters Grow Alarmed; 'Business Is Falling Off

NEW YORK, Nov. 22—Attendance is off in some sports to the point where promoters are becoming alarmed. And no matter how much they thresh about on their beds of pain at night counting the dollars that they are not getting, there seems to be no immediate solution to their problem.

Just as radio helped to build attendance, television seems to have hurt it, but beyond that sports is going through a sort of transition. Not all sports—just some of them.

There is a dearth generally of colorful performers such as they had in the so-called Golden Age, but beyond that there is a tendency in some sports to forget that the tariff is too high.

Boxing is the chief offender in the latter respect. Boxing's ills are due in part no doubt to television—because boxing is confined to a limited area and perfect for televising—but the boxing people have not revised their prices in keeping with the trend.

It costs too much to see a fight in Madison Square Garden or any other major arena in these days of low calibre performers.

* * *

PEOPLE PROBABLY would stay away even if there was no television—as they have been known to do in the past when the game has been hit by a slump in talent.

At lower prices they could get a few more customers, or perhaps many more. Or could it be that it is actually worth from $12 to $20 to go to a fight rather than to a Broadway play or some other place for less than half the price?

The answer seems to be that the boxing ticket prices coupled with video and a lack of a Joe Louis—as he used to be—and standouts in other divisions have contrived to cause one of the all-time great slumps.

It is not the worst in the history of boxing, but rapidly is approaching that state, with little chance of a comeback until such time as a genuinely able and magnetic performer comes along with some contenders to drag the people to the arena.

Baseball and racing attendance is healthy, but, like boxing, hockey is way off, and it will be interesting to see how the college basketball teams do it in the Garden.

The answer seems to be that people still will go for a spectacle, but there are too few in the offing these days, especially in boxing, which we are talking about mainly because of the tremendous gates it so often has drawn in the past.

There no longer is anything like that around now—video, lack of colorful figures, shortage of money, prices too high for tickets.

Revision of the latter might go a long way toward helping the gates.

Monroe Scores 59-51 Victory Over Walnut

Monroe Indians squeaked by for a narrow 59-51 victory Tuesday night over Walnut Tigers on the Walnut court.

The Indians posted a 16-12 first peroid lead in the encounter only to have the score deadlocked at 23-all at halftime via a Tiger drive.

The Monroe team returned fresh from its halftime rest to run up a 42-35 lead at the end of the third canto of play, finishing with the eight-point, 59-51 final count.

Bob Haller was the scoring ace for the Indians in the tilt by registering a total of 23 points, while Dave Hedges paced the losing Tiger team with a total of 15 points.

* * *

LESTER SANDERS, scoring threat of the Monroe aggregation, was slowed down during the evening under a heavy and close guard. Sanders was able to rack up only six points.

Meanwhile, the nip and tuck contest resulted in a total of 52 personal fouls for the evening, 24 against the Tigers and 28 against Monroe.

Walnut reserves opened the evening's activities by posting a meagre 31-28 victory over the invading Monroe subs.

Box score of the varsity tilt follows:

Monroe	G	F	T
Kerns	3	1	7
Timmons	1	1	3
Rice	3	1	7
Carpenter	1	0	2
Hix	4	3	11
Sanders	2	2	6
Brigner	0	0	0
Haller	6	11	23
Totals	20	19	59
Walnut	**G**	**F**	**T**
Ett	0	8	8
Martin	4	5	13
Frazer	2	0	4
Hedges	6	3	15
Oldaker	2	6	10
Ward	0	0	0
Althaus	0	0	0
B. Copeland	0	1	1
Totals	14	23	51

Score by Quarters:				Total
Monroe	16	23	42	59
Walnut	12	23	35	51

Referees—Behrens and Crooks.
Reserve Game—Walnut, 31; Monroe, 28.

AC Beats Basics By 51-44 Score

Circleville Basics basketball team was handed a 51-44 loss Tuesday by Jones AC in the Glenwood pre-season league in Columbus.

The local cagers were paced in the contest by Jack Hennis, who bucketed a total of 10 points. The loss gave Basics third place in the pre-season loop standings.

CASH FOR DEAD STOCK
HORSES $4.00
COWS $4.00
According to size and condition
Hogs and All Small Stock
Removed Promptly
Phone Collect Circleville 104
JANES RENDERING

"BOTANY"*
BRAND
100% Virgin Wool
SHIRTS

and SLACKS
A pleasure to wear...
a privilege to own.
Shirts From $10.95
Slacks From $14.95
Caddy Miller's
HAT SHOP

Crossword Puzzle

ACROSS
1. Boatswain's whistle
5. Fish
9. Group of islands (Pac.)
10. Former silver coin (Ger.)
12. Tuber (S. M.)
13. Galley with two banks of oars
14. Needlework pieces
17. From
18. Corrode
19. Detest
21. Live coals
24. Village (Russ.)
25. Approaches
26. Beamed
28. Choking bit
29. A flaring part
30. Eager
32. Lubricate
33. Earth as a goddess
34. Little roots
39. A business trip
41. Flightless, extinct bird (N.Z.)
42. Bondsman
43. Barked, as a dog
45. River (Fr.)
46. Excess of chances

DOWN
1. Rodent (S. A.)
2. Mohammedan prince
3. River (It.)
4. Water god (Babyl.)
5. Mix
6. Stern
7. Malt beverage
8. Lowering in rank
9. Distress signal
11. An arbitrator
13. Wagers
15. Nobleman
16. Man's name
20. Egyptian god (var.)
21. Hires
22. Thinly
23. Evergreen shrub (Asia)
26. Cut
27. Corridor
29. Nourishment
31. Tomb
35. Extraordinary person (slang)
36. Fresh-water tortoise
37. Digits
38. Unhappy
40. Abyssinian prince
43. Board of Ordnance (abbr.)
44. Public notice

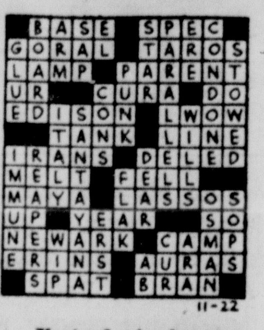

Yesterday's Answer

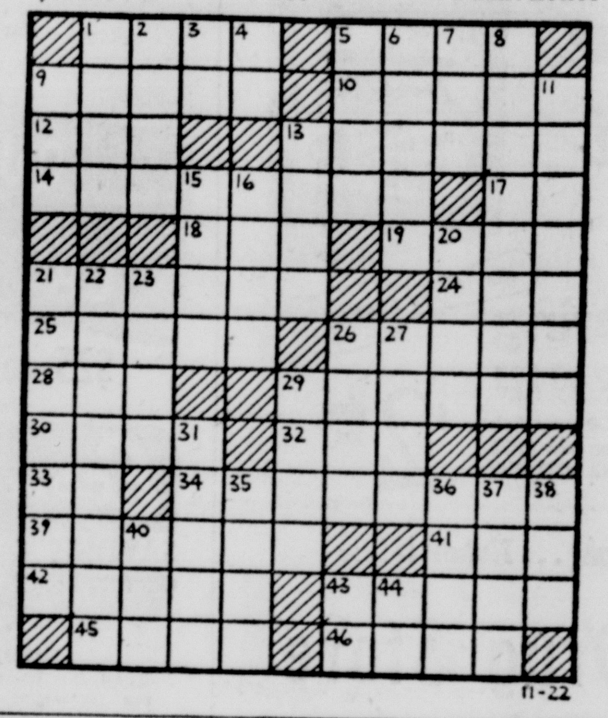

Bowling Scores

WOMEN'S LEAGUE
Honor Roll
Vera Leist .... 194-166-141—501

Top Hat
Fleming 138, 141, 166—445; Edgar 130, 128, 146—404; Moorehead 137, 142, 122—401; Reid 137, 171, 132—440; Noble 142, 148, 168—458.
Total: 684, 730, 734—2148.

3rd National Bank
Moore 111, 105, 109—325; Gardner 88, 118, 116—322; Friece 99, 136, 85—320; Zahard 116, 119, 135—370; Russell 115, 158, 103—376.
Total: 642, 749, 661—2052.

Butch Jewelers
Beaty 130, 105, 119—354; V. O'Hara 152, 112, 115—379; (Blind) 133, 133, 133—399; Coffland 116, 117, 166—399; Ferguson 97, 119, 115—331.
Total: 628, 586, 648—1862.

Franklin Inn
Goodman 131, 139, 131—401; Teal 107, 114, 142—363; Kutler 81, 100, 102—283; Winner 91, 113, 128—332; Evans 148, 133, 179—460.
Total: 568, 609, 692—1869.

Boyds Inc.
Hackett 106, 113, 133—352; Bumgarner 142, 141, 163—446; Winfough 157, 197, 135—489; Alley 179, 160, 148—487; Noel 122, 135, 155—412.
Total: 706, 746, 734—2186.

Economy Shoes
(Blind) 128, 128, 128—384; Vaughn 124, 129, 99—352; Wyatt 166, 121, 131—418; Neff 103, 109, 144—356; (Blind) 133, 133, 133—399.
Total: 687, 653, 668—2008.

Independents
Brink 141, 123, 150—414; Simison 146, 149, 126—421; Leist 194, 166, 141—501; Olney 131, 120, 136—387; Smith 138, 138, 157—433.
Total: 750, 696, 710—2156.

Starkeys
Starkey 135, 102, 140—377; Young 129, 134, 120—383; McKenney 145, 156, 139—440; Horn 145, 132, 215—492; Wantz 163, 166, 140—469.
Total: 748, 721, 785—2254.

General Electric
Morehart 114, 93, 91—298; (Blind) 110, 110, 110—330; Olney 126, 110, 136—372; (Blind) 10, 110, 110—330; Morrison 147, 94, 103—344.
Total: 607, 517, 550—1674.

Wards Market
B. Skinner 122, 121, 126—369; M. J. Skinner 122, 107, 137—366; Glenn 110, 110, 112—332; Eitel 132, 88, 133—353; Justus 111, 134, 93—338.
Total: 599, 562, 603—1764.

Henrich Said Going On Radio

NEW YORK, Nov. 22—The New York Journal-American said today it has learned that Yankee Outfielder Tommy Henrich, whose playing career has been shortened by a bad leg, will broadcast games for the Bronx Bombers next baseball season.

Sports Editor Max Kase said that "Old Reliable" will be named to fill the job left by the departure of Curt Gowdy to Boston and will collaborate in front of the microphone with Mel Allen in airing both home and road games.

Trojans Score 51-37 Victory Over Warriors

Darby Trojan Basketeers earned a decisive 51-37 victory over invading Saltcreek Warriors Tuesday evening on the Trojan court.

Darby opened the contest with a 14-8 lead and was never headed during the remainder of the tilt.

Ronnie Kennard was top scorer for the victorious Trojans in the contest with a total of 14 points while Carl Strous paced the losers with a total of eight points.

Saltcreek was playing the contest without the services of Don Crabtree, who has transferred to Delaware County. In a game between Saltcreek and Adelphi last weekend, Crabtree blazed the path for his team's 54-49 victory by scoring a total of 36 points.

* * *

DARBY RESERVES set the pace for its varsity crew in the evening's opener by tallying a 33-23 victory over the Warrior reservists.

Box score of the varsity engagement follows:

Saltcreek	G	F	T
Strous	4	0	8
Kempton	3	1	7
Hedges	1	0	2
Speakman	3	0	6
Maxson	0	2	2
G. Moss	0	1	1
Hawkes	2	0	4
D. Moss	1	0	2
Tatman	2	1	5
Totals	16	5	37
Darby	**G**	**F**	**T**
Bayes	4	2	10
Kreider	1	1	3
Kennard	5	4	14
Riddle	2	2	6
R. Downs	4	0	8
Chaffin	1	1	3
Borror	0	1	1
Grabill	3	3	9
Totals	20	14	51

Score by Quarters:				Total
Saltcreek	8	20	27	37
Darby	14	25	42	51

Referees—Rose and Kelch.
Reserve Game—Darby, 33; Saltcreek, 23.

GIRL
WRESTLING
PATSY O'NEILL
—vs—
CONCITA PONS
60 Minute Time Limit — Two Out Of 3 Falls

PATSY O'NEILL

FAIRGROUNDS COLISEUM
SATURDAY 8:30 p. m.
2 OTHER EVENTS
RED DEVIL —vs— MAD BARON
45 Minute Time Limit
1 Fall To A Finish
MIGHTY TITAN —vs— PIERRE LASARTESS
60 Minute Time Limit
2 Out Of 3 Falls
Reserved Seats, $1.50—General Admission, $1.00—Students, 50c
Advance Ticket Sales At Palm's Restaurant

Bird Season End Nears; 18 Cases Pending

Pickaway County hunters will end their 1950 game bird shooting season this week.

But, although the hunters must avoid the whirring of wings until next Fall, rabbit season will continue here for more than a month.

Game Protector Clarence Francis said the 1950 duck season will come to an end at about 4 p. m. Thursday, climaxing a 30-day season which local nimrods have termed "good."

And pheasants will be placed on the protected list for another season after Saturday.

* * *

FRANCIS SAID the pheasant season will end officially here this year at 5 p. m. Saturday. Local hunters may bang away at rabbits through Dec. 30, however.

Francis said that local hunters appear well pleased with this year's bird season.

"The only grumbles I hear of are from hunters who have downed birds but have been unable to retrieve them," he said.

Meanwhile, at least 18 game law violators from outside Pickaway County are slated to appear late Saturday in the court of Magistrate Oscar Root.

"We are trying a new system this year," Francis said. "We are letting the violators go, but are recalling them in a group at the end of the season so that we can handle them all at once."

He added that most of the offenses consist of hunting without permission and hunting on state game refuges.

Ohioan Advances

YOUNGSTOWN, Nov. 22—Charles "Spider" Wilhelm, shortstop for Youngstown last season, will join the Philadelphia Athletics at their training camp next year.

OSU-Michigan 1949 Game To Be 'Continued'

COLUMBUS, Nov. 22—The 83,000 fans who are expected to jam Ohio Stadium for homecoming activities Saturday likely will see a continuation of last year's Ohio State-Michigan game.

That contest ended in a 7-7 tie and Scout Esco Sarkkinen warned today that the two teams should go into the traditional batle this week about evenly matched.

Sark warned that Michigan's early season injuries have healed and that the wolverines now have a versatile attack that will give Buck Coach Wes Fesler a week's headache in figuring out where and how to stop Michigan.

The Wolverines certainly will be filling the Ohio Stadium air with passes—something all of the Michigan backs do on occasion. The figures show that the Wolverines have completed 73 of 175 passes for four touchdowns and 980 net yards.

The Michigan average should jump if the Buckeye pass defense statistics for eight games mean anything. Ohio's opponents have completed almost 50 percent of the passes they have thrown — 111 out of 225 to be exact.

Included in the 111 completions by seven foes are 11 touchdown aerials. Total yardage gained against the Bucks through the air is 1455 to the 1147 gained by Ohio—the only department in which the opposition holds an edge.

The Dayton Public Library was incorporated in 1805.

BLONDIE

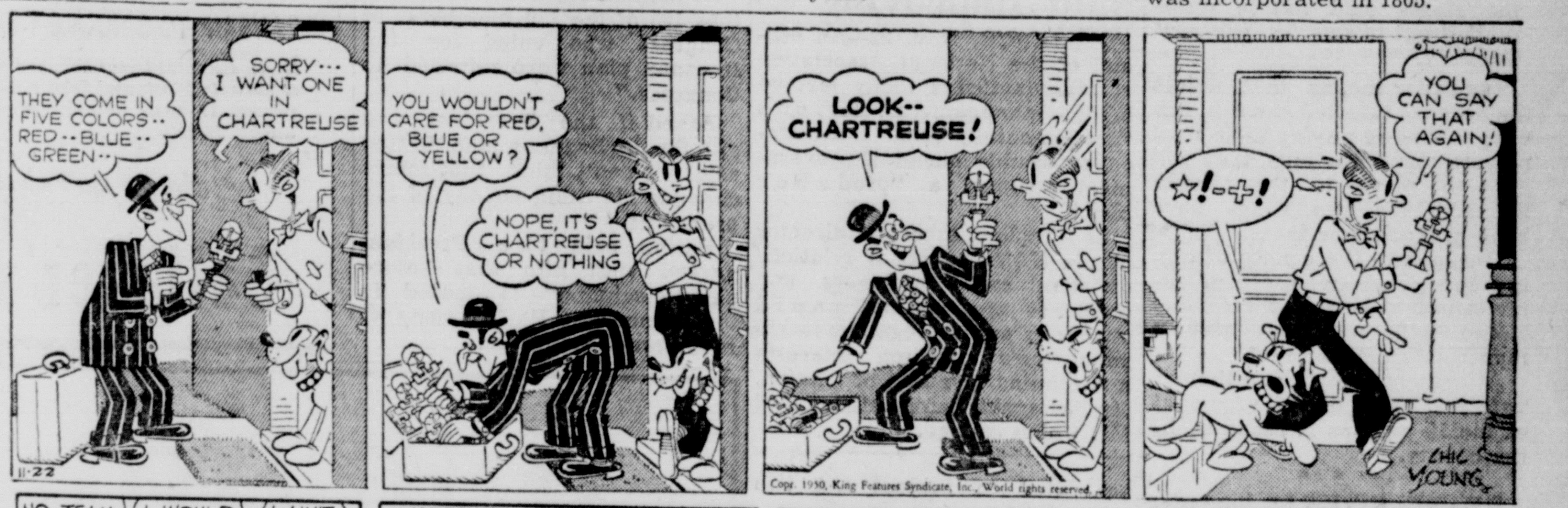

POPEYE

DONALD DUCK

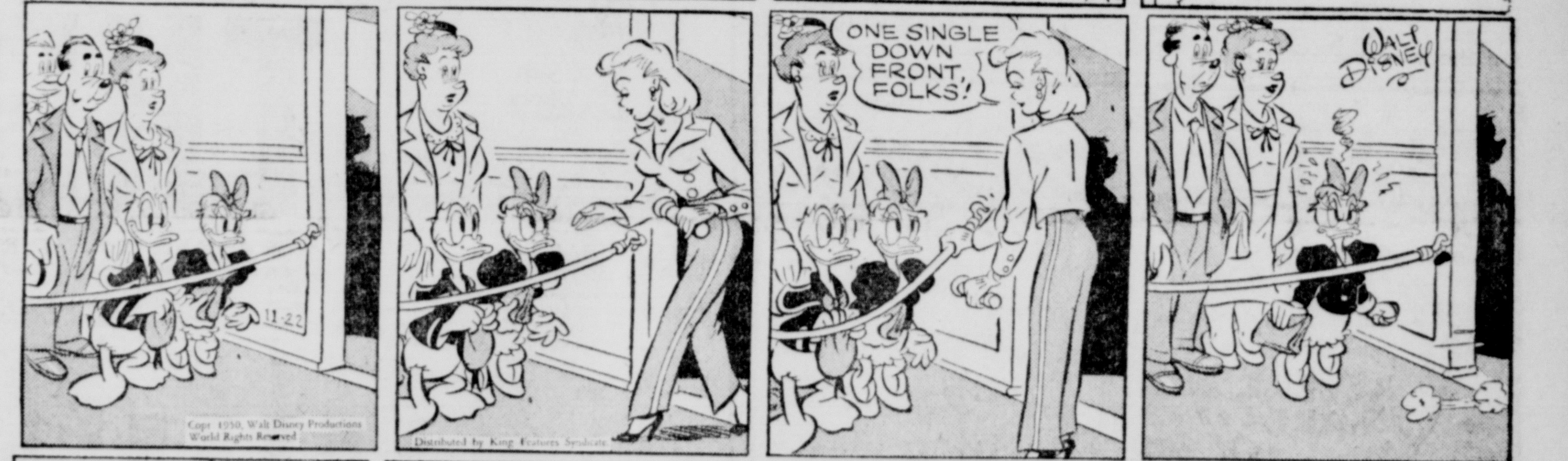

MUGGS

TILLIE

ETTA KETT

BRADFORD

CLASSIFIED ADS

Classified Ad Rates

To order a classified ad just telephone 782 and ask for an ad-taker. She will quote rates and help you write your ad. You may mail your ad to The Circleville Herald if you prefer.

WORD RATE
Per word, one insertion 3c
Per word, 3 consecutive insertions 6c
Per word, 6 insertions 10c
Minimum charge, one time 35c
Obituaries, $1 minimum

Cards of Thanks $1.00 per insertion. 75 word maximum on obituaries and cards of thanks. Each additional word 3 cents.

Meetings and Events $1.00 per insertion.

Pubisher reserves the right to edit or reject all classified advertising copy. Ads ordered for more than one time and cancelled before expiration will only be charged for the number of times the ad appears and adjustments made at the rate earned. Publishers reserve the right to classify ads under the appropriate headings.

Publishers are responsible for only one incorrect insertion of an ad. Out of town advertising must be cash with the order.

Classified ads must be in The Herald fice before 2:30 p. m. the day before publication.

Real Estate For Sale

Central Ohio Farms
City Properties
4 Percent Farm Loans
DONALD H WATT, Realtor
112½ N Court St.
Circleville, Ohio
Phone 70 and after 5 p. m. 342-R

FARM AND CITY PROPERTY
4 Percent Farm Loans
GEORGE C. BARNES
Phone 43

ADKINS REALTY
Bob Adkins, alesman
Call 114, 565, 117Y
Masonic Temple

LIST your farms and city property with us for prompt and courteous action. We have buyers for all types of real estate.
W D HEISKELL, Realtor
Wm D Heiskell, Jr., Salesman
Williamsport, Ohio
Phones: Office 27 Residence 28

MACK D. PARRETT
Real Estate Broker
110½ N. Court St.
Phones 7 or 303

LISTINGS NEEDED
Farms and Dwellings—if you wish to sell I can give you quick and efficient service.
TIM MILLAR
Real Estate Broker
Ph. 95R22 Rt. 2 Ashville

GOOD SMALL BUSINESS
A money-making small retail business on W. Main St. at a moderate price; Low overhead; good volume of business; large profits on small items; show anytime.
MACK D. PARRETT
Phones 7 or 303

SMALL COUNTRY PLACE
1-3 Acre; new 4 rm house on good road about 4 miles from town; quick possession and priced at only $2700. Show any time.
MACK D. PARRETT
Phones 7 or 303

Employment

MAN WANTED
SALES AND SERVICE
Because of the rapid expansion in our business we require the service of a salesman and serviceman. If you are between the ages of 25 and 50; have a car and can furnish references, and if you are interested in an opportunity to earn $100 to $200 or more per week, we would like a personal interview with you.
The nature of our business requires an interview at your home in the presence of your wife. In answering, give your name and address or phone number. Let us know when we can see you at your home.
Write Box No. 1616 c-o Herald.

MAN WANTED to work on farm, good house, steady wages. Apply in person at Bowers Poultry Farm. Rt. 3.

BOY, 17, would like part-time work in local business establishment. Ph. 517X.

Want To Buy

USED FURNITURE
WEAVER FURNITURE
159 W. Main St. Phone 210

WE PAY CASH FOR
- Newspapers
- Magazines
- Corrugated Boxes

SAVE THEM!
Bring To
CIRCLEVILLE IRON AND METAL CO.
Phone 3-L

Wanted To Rent

3 OR 4 ROOM house in or near Circleville—Young couple, references. Call 760 evenings.

DIRECTORY BUSINESS

A Detailed Reference to Business Facilities of Circleville

AUTO WRECKERS
BARTHELMAS AUTO PARTS
E. Mound at R. R. Phone 931

DAIRY PRODUCTS DEALERS
PICKAWAY DAIRY ASSN.
Pickaway Butter Phone 28

ELECTRIC APPLIANCES
PETTIT'S
130 S. Court St. Phone 214

LOCKER PLANT
CIRCLEVILLE FAST FREEZE
P. J. Griffin, owner-operator
161 Edison Ave. Phone 133

MOVING
CIRCLEVILLE TRANSFER CO.
227 E. Mound St. Phone 717

RETAIL LUMBER DEALERS
CIRCLEVILLE LUMBER CO.
150 Edison Ave. Phone 269

VETERINARIANS
DR. C. W. CROMLEY
Pet Hospital—Boarding
Phone 4, Ashville
Portable X-ray

DR. FLOYD P. DUNLAP
454 N. Court St. Phone 315

DR. PAUL E. FENSTERMAKER
Phone 2, Williamsport, Ohio.

DR. E. W. HEDGES
Pet Hospital—Boarding.
980 N. Court St. Phone 229

DR. WELLS M. WILSON
Phone 1935 Rt. 1, Circleville

Articles For Sale

WHY WORRY if affected with any skin disease. Ask about V-J-O at Circleville Rexall Drugs.

OLIVER AND NEW IDEA
Sales and Service
BECKETT IMPLEMENT CO.
119 E. Franklin Ph. 122

FREE—Motor driven brush sweeper with each refrigerator. Offer limited. Morris Good Housekeeping — Chillicothe.

BUDWEISER BEER
There's nothing like it—absolutely nothing. $2.35 dozen in bottles or throw-away cans.
PALM'S GRO. AND CARRY-OUT
Phone 156—We Deliver

MARLOW MILKER eliminates the major cause of mastitis. C. J. Smith, Kingston, Tel. 7735.

BUILDING MATERIALS
FARM SUPPLIES
McAFEE LUMBER CO.
Phone 8431—Kingston

MUFFLERS, tail pipes for most all cars. Phone 3R Circleville Iron and Metal Co.

You can buy for less at
BARTHELMAS AUTO PARTS
E. Mound at PRR Phone 931

SEAT covers—Saran plastic and deluxe fibre—perfect fit assured—installation free. Moore's, 137 W. Main, Ph. 544.

ED HELWAGEN
PONTIAC AGENCY
400 N. Court St. Phone 843

BLACKSTONE
Washers and Ironers
MAC'S
13 E. Main Phone 689

DEAN and BARRY PAINTS
COMPLETE LINE
GOELLER PAINT STORE
219 E. Main St. Phone 546

OK USED CARS & TRUCKS
The Harden Chevrolet Co.
Your Chevrolet Dealer Since 1928
132 E. Franklin Phone 522

CASH REGISTERS
All Guaranteed

PAUL A. JOHNSON
Office Equipment
Phone 110

—FARMERS—
Prepare Your Tractor For Cold Weather
Install Permanent Type
ANTI-FREEZE
We Have
NEW BATTERIES
To Fit All Makes
HILL IMPLEMENT CO.
123 E. Franklin Phone 24

Concrete Blocks
Heated Ready Mixed Concrete
Brick and Tile
Truscon Steel Windows
Basement Sash
Allied Building Materials
BASIC
Construction Materials
E. Corwin St. Phone 461

GALVANIZED ROOFING
V Crimp and Corrugated
6 ft., 8 ft., 10 ft. and 12 ft. lengths
Metal Roofing Accessories
Farm Bureau Store
W. Mound St. Phone 834

ORDER — NOW!
Feed Bunks
Single
Hog Houses
Double
Farrowing Houses
McAfee Lumber Co.
Phone 8431 Kingston, O.

FORD ANTI-FREEZE
$1.25 GAL.
In Bulk or Gallon Cans
Evans-Markley Motors, Inc.
Phone 686 To Get 'Em Fixed

USED RADIOS
Philco Combination Radio-Record Player Short Wave
$89.95
2 Mantola Combination Radio-Record Players With AM-FM
1 Walnut, 1 Mahogany Cab't
$99.95 each
Mantola Combination Radio-Record Player
$49.95
Atwater-Kent Console Radio
$18
B. F. Goodrich Co.
115 E. Main St. Phone 140

Business Service

BULLDOZING AND SAWING
Phone 11 or 392 Williamsport ex.
WRIGHT LUMBER YARD

WATER WELL DRILLING
Phone 70 Williamsport ex.
LINKOUS BROS.

Carpenter work—
—General Maintenance
WELLER AND SON
Phone 693R

BARTHELMAS SHEET METAL AND PLUMBING
239 E. Main St. Phone 127

TERMITES?
Member National Pest Control Association
We are representatives of a reputable and financially responsible company who are accredited members of the National Pest Control Association.
FOR FREE INSPECTION BY AN EXPERT PHONE or SEE
Harpster and Yost Hardware
107 E. Main St. Phone 136

WE BUY or sell used furniture. Ford—Barnes Ave.

CUSTOM Butchering. Mrs. Carl Hall and Son, Stoutsville, Ohio.

Ward's Upholstery
225 E. Main St. Phone 135

CHESTER HILL
Painting, spraying, removing and hanging wallpaper—by contract or hourly. CALL 4058

International Harvester
Sales and Service
HILL IMPLEMENT CO.
123 E. Franklin St. Phone 24

TELEVISION and Radio service. Expert workmanship. Also refrigerator, washer and fan service. Motor rewinding.
BOYDS
Phone 745 158 W. Main St.

Termite CONTROL
KOCHHEISER HARDWARE
Phone 100

Articles For Sale

1940 MERCURY, tudor. Eugene Congrove, Stoutsville.

HEATROLA for sale. Inq. 332 Watt St.

SIMMONS half bed with mattress; dinette set complete; upright piano. Inq. 344 Watt street between 2 and 8 p. m.

USED 6 FT. Servel refrigerator in good condition $75.00. Will show at your convenience. Mack D. Parrett, Phones 7 or 303.

DON WHITE, Supplier
SINCLAIR REFINING CO.
768 S. Pickaway Ph 331

ESTATE Heatrola. Good condition. Phone 1836.

DIXIE CREAM DO NUTS
239 E. Main Ph. 439L

SHELLED popcorn 10c lb. Phone 5093. Robert Elsea.

ROME BEAUTY Apples $1.69 per bushel basket — Ward's Market—Court and Walnut Sts.

WOOD lathe 30" center with accessories $60. Phone 3106.

CHRISTMAS Cards—large selection, many assortments to choose from at 25 cents, 50 cents, 75 cents and $1 per box. Gard's—Open evenings.

PUREBRED Poland China boars and gilts. Phone 1956. O. F. Seimer.

IT'S apparent that transparent Glaxo coating adds beauty and saves linoleum. Harpster and Yost.

SALE—New 6 ft. Servel gas refrigerator. Demonstrator. Save $20.00. Ohio Fuel Gas Co.

TURKEYS, dressed chickens, caponetts. Harry Lane. Phone 799Y.

2 COLEMAN oil heaters; Easy Spin Dryer Washer—Blue Furniture. Phone 105.

PEAT MOSS for Poutry—$4.50 per bale Steele Produce Co., 135 E. Franklin St. Ph. 372.

USED WASHERS
Many to choose from reconditioned
PETTIT'S
Ph. 214

G. L. SCHIEAR
PACKARD-WILLYS
115 Watt St. Phone 700

OHIO COAL
Lump, Washed Egg, Nut and Oil Treated Stoker
EDWARD STARKEY—PH. 622R

RIFE EQUIPMENT CO.
Minneapolis-Moline Agents
184 W. Main St. Ph. 2 Ashville

WILLARD BATTERIES
CLIFTON AUTO PARTS
119 S. Court St. Phone 75

Used Cars—Cycle
2—1938 Plymouth Tudors
As Is—$90 Each
1942 Chevrolet Tudor
Good Motor—$475
1941 Indian Motorcycle
4 Cyl., A-1 Condition—$275
Kaiser-Frazer Sales and Service
155 W. Main St. Phone 389

Instruction

BIG DEMAND FOR DENTAL NURSES!
New, good pay field open to girls and women without nursing experience. Specialize in assisting dentists in office, laboratory, Xray. Learn at home plus short course at school. Includes Glamour and Personality Development. Full details FREE. Wayne School, Inc., 1615 c-o Herald.

For Rent

3 ROOM apartment, corner Pickaway and Franklin. Call 301 or 943R.

TWO room unfurnished apartment. Inquire 114 Highland Ave.

TWO furnished rooms. Phone 395R.

3 ROOM apartment in Stoutsville. Inq. H. R. Gard.

Personal

OH boy! It's a real joy to clean rugs and upholstery with Fina Foam. Harpster and Yost.

MADAM SHERRY
Spiritual Reader and Adviser—perfect satisfaction on affairs. Located in house trailer, North side 5Trails Sinclair station on Rt. 23, north.

MAGSED tablets are good for gas, acid stomach etc. Circleville Rexall Drugs.

Financial

FARMERS loans — to purchase livestock, machinery, seed and operating—low interest rate See Don Clump, Production Credit, 231 N. Court St.

Lost

BLACK and white beagle hound—brown on head—Athens County dog license No. 3154. Cary K. Bunting Box 51, Buchtel, O. Phone 1144J2 Nelsonville ex.

Business Service

Take advantage of our convenient downtown location. Bring your car in for
WASHING
WAXING
We will finish the job during your office or shopping hours.
CLIFTON MOTOR SALES
119 S. Court Ph. 50

REFINISH your floors yourself by using our floor sander and waxer. Also a variety of quality floor finishes. Kochheiser Hardware.

JOE CHRISTY
Plumbing and Heating
508 S. Court Phone 889M

WASHER AND APPLIANCE REPAIR
All Makes. Work Guaranteed
WIRING AND SUPPLIES
LOVELESS ELECTRIC
156 W. Main St. Phone 408-R

PLASTERING
David Ramey — Phone 1922

HOUSES RAISED AND MOVED
Foundations installed and repaired
Ray Oldham Co.
1322 Brown Rd. Cols. O. Ph. JO 2380

HAVE your old sewing machine converted into table or portable model electric machine—Lorentz Gulf Sta. Opp. Fairgrounds. Phone 0112.

PAINTING—CARPENTER WORK
E. H. MILLER
Rt. 4, Circleville, O.

CUSTOM TAILORING
Raw Wool Has Advanced 40%—
You Know What That Means
BETTER BUY NOW!
GEORGE W. LITTLETON

SEWER AND DRAIN SERVICE
Inexpensive and effective. Only Roto Rooter can give complete cleaning service without unnecessary digging. Circleville 455 or Lancaster 3663.

Furnace Repairing and Cleaning
BOB LITTER'S FUEL & HEATING CO.
Authorized Lennox Furnace Dealer
163 W. Main St. Phone 821

Legal Notice

NOTICE OF APPOINTMENT
No. 16171
Estate of John Franklin Mavis, Deceased

Notice is hereby given that Maggie Mavis whose Post Office address is Circleville, Ohio, has been duly appointed Executrix of the Estate of John Franklin Mavis, late of Pickaway County, Ohio, deceased.

Dated this 13th day of November, 1950.

GEORGE D. YOUNG
Judge of the Probate Court
Pickaway County, Ohio
Nov. 16, 22, 30.

PUBLIC SALE

As I will discontinue housekeeping, will sell the following household goods at Public Auction at my residence, 12 miles West of Chillicothe, ¼ mile South of Greenland on Westfall Road—

Saturday, December 2, 1950

Beginning At 12 Noon Prompt

Enamel gas range with oven and broiler; kitchen cupboard; 2 kitchen tables; oak dining table; oil stove and oven; copper boiler; kitchen chairs; ice box; 3 linoleum rugs; coal heater; walnut modern buffet and dining table to match; 1 rocker; leather davenport; antique sofa; metal bed, complete; dresser; wardrobe; wood bed, complete; 3-9x12 cloth rugs; brooder house; fruit jars; bedding; 10 gallon stone jar and other jars; dishes; cooking utensils, etc.

TERMS — CASH

Leora Shanton

R. G. PATTERSON, Auctioneer
MRS. R. G. PATTERSON, Clerk

PUBLIC SALE

Having bought the Edward Brown property at 514 North Court St., Circleville, Ohio, I will sell the following household articles at above address at Public Auction on

Saturday, November 25, 1950

Beginning Promptly At 1 O'Clock P. M.

Norge refrigerator; gas range; dining room table; kitchen cabinet; sideboard; stands; rocking chairs; straight chairs; 4 cane bottom chairs, (antique), folding bed; 5 Mohair chairs; 1 Mohair love seat; 2 floor lights; 3-9x12 rugs; two throw rugs; marble top dresser; bedding; cooking utensils; dishes; electric sweeper; ironing board. Other articles too numerous to mention.

TERMS — CASH

ROGER JURY

WILLISON LEIST, Auctioneer

Sokolsky's

These Days

(Continued from Page Four)

spirit of the occasion.

And so we wish each other a merry Christmas, when we should wish each other a charitable Christmas. And we hope we shall all have a Happy New Year, when actually what we mean is not happy in the sense of gaiety, but in the sense of loving our neighbors, of loving friend and foe, of kindliness, compassion, pity and forgiveness.

If the civilization that came out of Palestine, in either the Old or the New Testament, from Moses or Jesus, has anything more to say than war, it must bespeak charity and love.

That is all that these Christmas cards can say to us as we open them and recall a name or a face, or an emotion.

The children's fund card can add one more sentence to that. It gives the sender an opportunity to announce on Christmas morning that if the innocent do suffer, they will not be forgotten or abandoned by those who can love and will be charitable.

Fan Loses Bet, Takes Cold Walk

CINCINNATI, Nov. 22—Xavier university's 32-20 upset loss to Cincinnati last Saturday meant just a good ball game to some people, but to a 300-pound Cincinnati restaurateur it meant a three-mile midnight walk in his underwear.

Vincent P. Billiter had to make the hour and a half-long trip accompanied by a parade of some 60 automobiles after losing a wager to a friend who operates a funeral escort service.

The shivering Xavier fan was then transported back to his place of business which patrons had draped in black.

Legal Notices

PROBATE COURT NOTICE

All interested parties are hereby notified that the following named Administrators and Guardian have filed their accounts in the Probate Court of Pickaway County, Ohio:

1. Harrison Jones, Administrator of the estate of Elizabeth Jones, deceased. First, final and distributive account.
2. Goldie Martin, Administratrix of the estate of L. V. Martin, deceased. First and final account.
3. J. W. Adkins, Jr., Guardian of Carol Pauline Eisnnicher, a minor. Sixth partial account.

And that said accounts will be for hearing and settlement before this Probate Court on Monday, December 11, 1950, at 9 o'clock a. m. Exceptions to said accounts, if any, must be filed herein on or before December 5, 1950.

Witness my hand and the seal of said Probate Court, this 9th day of November, 1950.

GEORGE D. YOUNG,
Probate Judge.
Nov. 9, 16, 22, 30.

PROBATE COURT NOTICE

All interested parties are hereby notified that the following named Administrators and executor have filed their accounts in the Probate Court of Pickaway County, Ohio:

1. Emitt L. Crist, Administrator of the estate of George H. Thomas, deceased. Final account.
2. Haldane B. Hornbeck, Sr., Executor of the estate of Dora Hornbeck Woodmansee, deceased. Final account.
3. Laura Black Bentley, Executrix of the estate of Eva R. Black, deceased. Final account.

And that said accounts will be for hearing and settlement before this Probate Court on Monday, December 18, 1950, at 9 o'clock a. m. Exceptions to said accounts, if any, must be filed herein on or before December 12, 1950.

Witness my hand and the seal of said Probate Court, this 16th day of November, 1950.

GEORGE D. YOUNG,
Probate Judge.
Nov. 16, 22, 30, Dec. 7.

New Holland Wallops Deers By 57-42 Count

New Holland's Bulldog basketball team handed invading Williamsport Deers a 57-42 walloping Tuesday night on the Bulldog home hardwood.

Williamsport was left baffled in the first period of the contest by the whirlwind offensive of the Bulldog quintet.

The New Hollanders bucketed a total of 24 points in the opening stanza of the tilt while allowing the bewildered Deers only six markers.

Williamsport reversed the procedure in the second canto, however, as it marked up a total of 16 points while allowing New Holland only five to cut the Bulldog lead down to 29-22 at the midmark. The Bulldogs kept in the lead by at least 10 points for the remainder of the fracas.

* * *

PAUL HURTT paced scoring for the winning Bulldogs during the test with a total of 20 points, although Williamsport's Clarence Hastings won game honors with a total of 26 points. Only three players scored for the Deers.

Williamsport reserve basketeers maintained their winning ways in the reserve tilt, however, scoring a 34-19 victory over the New Holland Subs.

New Holland's junior high team battled down to the finish line with a narrow 21-20 victory over Williamsport juniors in the evening's first contest. The victory was determined by a free throw.

Box score of the varsity encounter follows:

Williamsport	G	F	T
Hastings	11	4	26
Timberlake	0	0	0
Coleman	7	0	14
C. Metzger	0	0	0
Wright	0	0	0
Keller	1	0	2
B. Metzger	0	0	0
Totals	19	4	42
New Holland	**G**	**F**	**T**
Kirk	0	0	0
Helsel	5	5	15
Pettit	3	0	6
Hurtt	9	2	20
Campbell	0	0	0
Flack	4	0	8
Reid	4	0	8
Totals	25	7	57

Score by Quarters: Total
Williamsport 6 22 31 — 42
New Holland 24 29 45 — 57
Referees—Van Gundy and Peterson.
Reserve Game—Williamsport, 34; New Holland, 19.
Junior High Game—New Holland, 21; Williamsport, 20.

Lopez To Keep Old Pal Harder

CLEVELAND, Nov. 22—Al Lopez and Mel Harder, battery mates for the Cleveland Indians in 1947, will be together again in 1951, but this time in different capacities.

Lopez, newly-hired manager of the Tribe, made it known shortly after he was signed that he wanted Harder, former ace hurler and one of the best coaches of pitchers, as an assistant.

The two men were battery mates, roommates and constant companions in 1947, when both Lopez and Harder were on their way out of active baseball.

STATISTICS REVEALED

Pair Of Eagles Pressing Motley For Grid Honors

PHILADELPHIA, Nov. 22—The Champion Philadelphia Eagles are flying so low they have to dodge subway trains, but latest National League Football statistics show the birds have something to ruffle their wings about.

The one cause for joy among the Eagle fans this week is the rise of two ball-carriers—one an old pro and the other an unheralded soph, both of whom are pressing Cleveland's economy-size Marion Motley for the ground-gaining lead.

The unfamiliar name is Frank Zeigler, George Tech product, who has already more than doubled his last year's yardage, to place right behind the Browns buffalo.

The familiar name is, of course, bone unmending-specialist Steve Van Buren, third behind his halfback playmate, and closing in as fast as Winter.

Zeigler scales only 175, but runs almost as hard as Van Buren, who runs almost as hard as a Sherman tank. The twin line-demolishers have compiled 1,121 yards, with Zeigler boasting a 45-yard edge over the Van.

* * *

MOTLEY HAS stampeded for 746 yards, but has played one more game than the fast-closing Eagle haulers.

Norm Van Brocklin continued to wear the league's pass-slinging laurels. The Ram has completed 94 of 179 pitches, for 1,680 yards, 14 touchdowns, and a probable 1951 pay hike.

Yankee George Ratterman trails with an average gain of 8.26 yards per completion to 9.39 for Van Brocklin. Bob Waterfield, another Ram employe, holds the third slot.

The defending pass-snatching king, Tom Fears, Van Brocklin's favorite target, leads in his proficiency wih 56 catches good for 841 yards. Not seriously threatening him is the Yanks' Dan Edwards with 16 less grabs.

Doak Walker of the Detroit Lions produced 24 counters last Sunday to threaten Johnny Lujack of the Bears as the league's leading scorer. Lujack has 93 points, with the former Mustang only two behind.

In other departments three leaders stayed put. Baltimore's Herb Rich has averaged 30.4 yards per gallop among the punt-retrievers.

Wally Triplett has a 51.4 kick-off-return average waiting for his return to the Detroit Lions, and Teammate Don Doll swiped three more misdirected aerials to lead the interceptors with 11.

Wilberforce Due For Dixie Joust

WILBERFORCE, Nov. 22—Wilberforce university will play in the annual Orange Blossom Classic Dec. 2 in the Miami Orange Bowl in Florida.

Florida A and M college's national Negro football champions will be pitted against Wilberforce, Midwestern Conference champions.

Athletic Director Mack Greene at Wilberforce said the Ohio team will leave by train Nov. 29 for the game. Wilberforce has won five and lost four games this season.

DEAD STOCK
Cash Paid on the Spot
Horses ...... $4.00 each
Cattle ...... $4.00 each
All according to size and condition
Calves, Hogs and Sheep Also Removed
DARLING & COMPANY
Phone Collect To Circleville 31

Buy Now
JIM BROWN
QUALITY ROOFING

45-LB. ROLL ROOFING
Reg. 1.89
100 Sq. Ft. Roll 1.79
None finer for low cost roofing jobs. Triple-coated asphalt base. Smooth, black mica-galvo finish. Free nails, cement.
3-1000

ASPHALT FELT
$3.15
15 or 30-lb. Roll
For sheathing or siding. Rag felt base, asphalt saturated.
3-2501
Phone 169 Open Sat. 'til 9

Don't Miss Murphy's
TOYLAND OPENING

SANTA CLAUS
Will Be At Murphy's
FRIDAY
and
SATURDAY
AFTERNOONS TO TAKE EARLY CHRISTMAS ORDERS FROM THE KIDDIES
G. C. MURPHY CO.
CIRCLEVILLE'S FRIENDLY STORE

Mrs. Flavia C. Kaufman, 2436 70th Ave., Baton Rouge, Louisiana, says it is a full time job keeping tabs on her little granddaughter, Mildred Gore, but it is a job she thoroughly enjoys. Yes, everything in her life for her these days is enjoyable—because she has at last found her secret of feeling better. She now takes HADACOL regularly because she was suffering from a deficiency of Vitamins B1, B2, Niacin, and Iron.

Here is Mrs. Kaufman's statement: "I have been taking HADACOL for over a year. Before I started taking HADACOL I was terribly nervous and upset all the time. I was underweight and just couldn't eat at all. My appetite was so lax that I ate irregularly at all hours of the day. Then I started taking HADACOL. After the third bottle I felt 100% better. I have gained weight, my appetite is tremendous and, best of all, I sleep well nights and my nerves are steady as can be. HADACOL is a very wonderful product. I just can't praise HADACOL enough."

HADACOL is that wonderful new preparation — promising blessed relief for your indigestion, stomach disturbances (gas, heartburn, sour "risings" after meals), as well as that general run-down condition, and nagging aches and pains, if due to lack of Vitamins B1, B2, Iron and Niacin in your system.

HADACOL is so amazingly successful because if your system lacks Vitamins B1, B2, Iron and Niacin it acts directly to relieve this deficiency—the real cause of your trouble. That's the kind of product you want—the kind you should buy—the kind you should start taking immediately.

Only One Genuine HADACOL

Don't go through life suffering those nagging aches and pains if caused by such deficiencies when relief may be as close at hand as the nearest drugstore for sufferers from these deficiencies. Buy HADACOL today. Trial size bottle only $1.25. Large family or hospital size, $3.50. Refuse substitutes. There's only one true and genuine HADACOL. If your druggist does not have HADACOL, order it direct from The LeBlanc Corporation, Lafayette, Louisiana.

(C) 1950, The LeBlanc Corporation

County Cuts Off Funds For Private Rest Home Guests

19 Persons Affected By New Order

$800-A-Month Cost Detailed

Pickaway County supplementation funds for 19 guests in private rest homes will be cut off Dec. 4.

The order to shut off the funds, amounting to approximately $800 a month, was given by Pickaway County commissioners Monday.

County Relief Director Pauline Roese said letters were mailed out to the 19 persons Tuesday.

The order means that unless the persons affected can find private means of paying their total private rest home bills, they will have to move to the County Home, where two wings have been prepared for them.

The cost to the county of caring for guests who accept the invitation to live in the County Home will be about $300 a month, Miss Roese said.

At present a portion of the private rest home expense for each of the 19 persons is assumed by the county.

* * *

REASON GIVEN for the order shutting off the supplementation was the need to tighten down on public expenditures all along the line in an effort to stretch out dwindling county funds.

The new wings have been checked over by a state buildings and factories inspector and pronounced good.

Three more inspections will be made before the Dec. 4 deadline. They are:

1. A check by the state department of sanitation. Miss Roese said a letter asking for an inspection has been mailed to the department.

2. An inspection by the state welfare department. Mrs. Jane Rader, district representative for the welfare department, is scheduled to inspect the two wings Friday.

3. An inspection by Circleville Fire Chief Talmer Wise.

Under a federal-state aid program, each of the 19 persons received a $47.50 aid for the aged check each month.

In private rest homes the monthly check is not enough to pay for the care of the recipient, must be supplemented with county funds.

When the aged persons are moved to the County Home, the checks will be turned over to the county, Miss Roese explained.

Plans to prepare two wings in the County Home for the new guests were drawn up last September. Each wing will contain 12 beds.

Scioto County Dem Is Ousted

PORTSMOUTH, Nov. 22—John J. Brandel, Scioto County Democrat state representative, is out of a job today by virtue of a decision handed down by the Scioto County board of elections.

The board ruled yesterday that Paul Fowler, Portsmouth Republican, defeated the Sugar Grove incumbent by 107 votes in the Nov. 7 elections. Brandel abandoned his request for a recount of votes in 15 precincts after a count of the first three failed to show any material change in the standings.

Labor Relations Said Improving

ALLIANCE, Nov. 22—An official of the National Association of Manufacturers today termed labor - management relations "fundamentally good" but warned of trouble ahead if government assumes a "pro-labor bias."

Leo Teplow, associate director of the NAM industrial relations division, said employers and employes are making rapid strides in getting together to advance their common interests and eliminate causes of friction. Teplow spoke before students of Mt. Union college.

Brannan Plan Still Favored, Ag Union Says

WASHINGTON, Nov. 22—One of the nation's leading farm organization heads said that President Truman still favors the Brannan farm price support plan.

James G. Patton, head of the Farmers' Union, conferred with the President on the administration's farm program and the outcome of the November election.

Patton said that the President indicated he will continue to support the passage of the Brannan farm plan in Congress. Patton said:

"I pointed out to the President that 155 of the 170 members of Congress who voted for the Brannan plan were returned to Congress."

Asked if the President was still for the Brannan plan, Patton said: "I don't think that fellow changes his mind on any of his programs."

Patton said the President agreed with him that "more party discipline" is needed in the Democratic Party among its members in Congress.

Man Is Saved From Flood

PORTSMOUTH, Nov. 22—Forty-year-old Roy Lester Adams of Peebles is recovering from shock and exposure today following his rescue yesterday when his car was swept into a creek by a flash flood.

A score of Peebles residents aided in his rescue as 25-year-old Billy Dunlap dived into the cold water of Twin Bridges creek to attach a cable with which the car was pulled to the shore.

Adams said a wave of water four feet high swept the car into the creek bed which usually is dry. Adams' son and a companion leaped to safety before the car was swept 200 feet downstream.

On and after this date I will not be responsible for debts contracted by anyone other than myself. Fred Herron.

No Pre-bleaching • No Pre-shampooing
Lightens or Darkens

Tintair TRADE MARK

Home Hair Coloring

SAVE UP TO 3 HOURS • SAVE UP TO $25

If you can BRUSH your hair, you can COLOR your hair at home, in 25 minutes! Color action stops on hair in 15 minutes. 12 lovely natural colors—EASY TO USE! BUY TINTAIR TODAY.

$2. plus tax

Nature isn't always right . . . Tintair IS!

Gallaher's Drug Store

WHAT'S NEEDED?

1. Signature Alone
2. Auto or
3. Furniture

For A

QUICK CASH LOAN

$25 to $1000

from

Economy SAVINGS & LOAN CO.

CAPITAL FINANCE CORP.

121 E. MAIN ST.
PHONE 46

Read the little loan chat by the manager—next column.

NO REASON TO HESITATE

People should not hesitate to ask for a Cash Loan because they have bills to pay . . . or because they think it may be a cold business transaction. We Economy Loan people feel we're in business to counsel and assist—and we give a sincere HUMAN approach in making cash loans. That's because we give MORE than just a loan—things like Friendly Attention, Personal Consideration, Understanding, Respect For Your Confidence, Better Service and a Sincere Desire to Make the Loan. EXTRAS, we call them—but they cost you nothing more.

CHARLES L. RICHARDS,
The Friendly Loan Man

An informational advertisement by Economy Savings and Loan

BETTER BUY

RUBBER FOOTWEAR NOW

IT IS SURE TO BE ON THE SHORTAGE LIST.

Come To

MACK'S SHOE STORE

223 E. MAIN ST.

READ THE CLASSIFIED ADV.

for Cooking Perfection

• Revere Ware is a wise investment — its beauty, efficiency and durability guarantee years of satisfaction. Your food tastes better because it's cooked the "waterless" way, conserving vitamins, minerals and flavors. The Copper Clad Stainless Steel construction blends years of service with heirloom beauty. Let us show you Revere Ware . . . There's none finer!

PERCOLATORS
6 Cup $8.25
8 Cup $9.25

DUTCH OVEN
6 Quart $10.50

SAUCE PAN
4 Quart $7.00

SAUCE PANS
1 Quart $3.75
2 Quart $5.50
3 Quart $6.35

DOUBLE BOILERS
1½ Quart ... $7.75
2 Quart $9.00
1½ Pint $6.00

SKILLETS
8 In., $5.75 10 In., $7.00 12 In., $8.95

REVERE BREAKFAST UNIT
8 In. Covered Skillet With 4 Cup Egg Poachers $8.00
Egg Poacher Only (Fits 8 Inch Skillet)—$2.25

NEW - for your convenience
REVERE UTENSIL RACK
Holds Utensils and Covers $2.50

Harpster and Yost Hardware

107 E. MAIN ST. PHONE 136

COMING FRIDAY

With 43 New "Look Ahead" Features

THE '51 FORD!

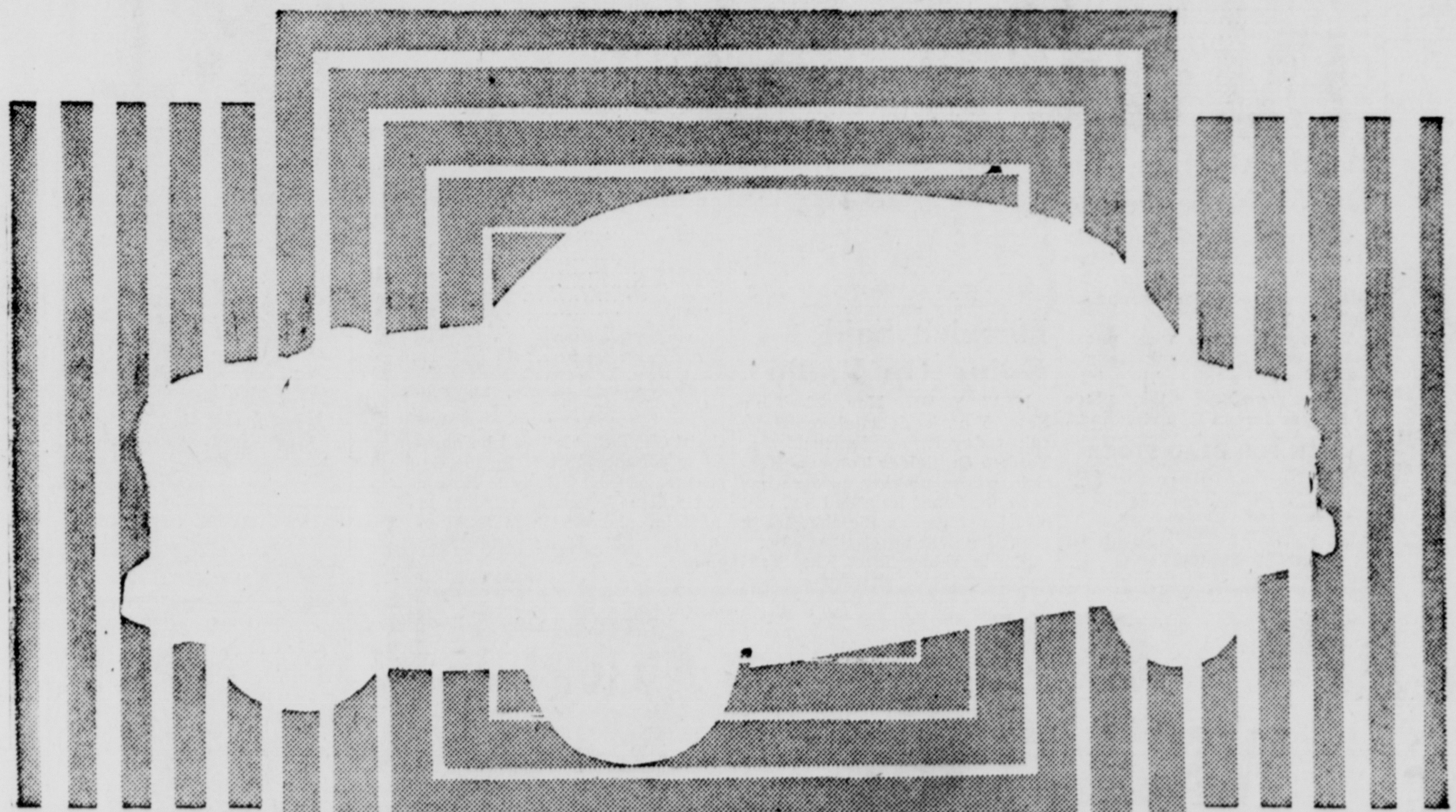

It's The Newest Ford! It's The Finest Ford!

On Display Starting Friday at

EVANS-MARKLEY MOTORS, Inc.

120-122 E. Franklin St. Phone 686

TV, PRICES ARE BLAMED

Promoters Grow Alarmed; Business Is Falling Off

NEW YORK, Nov. 22—Attendance is off in some sports to the point where promoters are becoming alarmed. And no matter how much they thresh about on their beds of pain at night counting the dollars that they are not getting, there seems to be no immediate solution to their problem.

Just as radio helped to build attendance, television seems to have hurt it, but beyond that sports is going through a sort of transition. Not all sports—just some of them.

There is a dearth generally of colorful performers such as they had in the so-called Golden Age, but beyond that there is a tendency in some sports to forget that the tariff is too high.

Boxing is the chief offender in the latter respect. Boxing's ills are due in part no doubt to television—because boxing is confined to a limited area and perfect for televising—but the boxing people have not revised their prices in keeping with the trend.

It costs too much to see a fight in Madison Square Garden or any other major arena in these days of low calibre performers.

* * *

PEOPLE PROBABLY would stay away even if there was no television—as they have been known to do in the past when the game has been hit by a slump in talent.

At lower prices they could get a few more customers, or perhaps many more. Or could it be that it is actually worth from $12 to $20 to go to a fight rather than to a Broadway play or some other place for less than half the price?

The answer seems to be that the boxing ticket prices coupled with video and a lack of a Joe Louis—as he used to be—and standouts in other divisions have contrived to cause one of the all-time great slumps.

It is not the worst in the history of boxing, but rapidly is approaching that state, with little chance of a comeback until such time as a genuinely able and magnetic performer comes along with some contenders to drag the people to the arena.

Baseball and racing attendance is healthy, but, like boxing, hockey is way off, and it will be interesting to see how the college basketball teams do it in the Garden.

The answer seems to be that people still will go for a spectacle, but there are too few in the offing these days, especially in boxing, which we are talking about mainly because of the tremendous gates it so often has drawn in the past.

There no longer is anything like that around now—video, lack of colorful figures, shortage of money, prices too high for tickets.

Revision of the latter might go a long way toward helping the gates.

Monroe Scores 59-51 Victory Over Walnut

Monroe Indians squeaked by for a narrow 59-51 victory Tuesday night over Walnut Tigers on the Walnut court.

The Indians posted a 16-12 first peroid lead in the encounter only to have the score deadlocked at 23-all at halftime via a Tiger drive.

The Monroe team returned fresh from its halftime rest to run up a 42-35 lead at the end of the third canto of play, finishing with the eight-point, 59-51 final count.

Bob Haller was the scoring ace for the Indians in the tilt by registering a total of 23 points, while Dave Hedges paced the losing Tiger team with a total of 15 points.

* * *

LESTER SANDERS, scoring threat of the Monroe aggregation, was slowed down during the evening under a heavy and close guard. Sanders was able to rack up only six points.

Meanwhile, the nip and tuck contest resulted in a total of 52 personal fouls for the evening, 24 against the Tigers and 28 against Monroe.

Walnut reserves opened the evening's activities by posting a meagre 31-28 victory over the invading Monroe subs.

Box score of the varsity tilt follows:

Monroe	G	F	T
Kerns	3	1	7
Timmons	1	1	3
Rice	3	1	7
Carpenter	1	0	2
Hix	4	3	11
Sanders	2	2	6
Brigner	0	0	0
Haller	6	11	23
Totals	20	19	59
Walnut	**G**	**F**	**T**
Ett	0	8	8
Martin	4	5	13
Frazer	2	0	4
Hedges	6	3	15
Oldaker	2	6	10
Ward	0	0	0
Althaus	0	0	0
B. Copeland	0	1	1
Totals	14	23	51

Score by Quarters:				Total
Monroe	16	23	42	— 59
Walnut	12	23	35	— 51

Referees—Behrens and Crooks.
Reserve Game—Walnut, 31; Monroe, 28.

AC Beats Basics By 51-44 Score

Circleville Basics basketball team was handed a 51-44 loss Tuesday by Jones AC in the Glenwood pre-season league in Columbus.

The local cagers were paced in the contest by Jack Hennis, who bucketed a total of 10 points. The loss gave Basics third place in the pre-season loop standings.

CASH FOR DEAD STOCK
HORSES $4.00
COWS $4.00
According to size and condition
Hogs and All Small Stock
Removed Promptly
Phone Collect Circleville 104
JANES RENDERING

Crossword Puzzle

ACROSS
1. Boatswain's whistle
5. Fish
9. Group of islands (Pac.)
10. Former silver coin (Ger.)
12. Tuber (S. M.)
13. Galley with two banks of oars
14. Needlework pieces
17. From
18. Corrode
19. Detest
21. Live coals
24. Village (Russ.)
25. Approaches
26. Beamed
28. Choking bit
29. A flaring part
30. Eager
32. Lubricate
33. Earth as a goddess
34. Little roots
39. A business trip
41. Flightless, extinct bird (N. Z.)
42. Bondsman
43. Barked, as a dog
45. River (Fr.)
46. Excess of chances

DOWN
1. Rodent (S. A.)
2. Mohammedan prince
3. River (It.)
4. Water god (Babyl.)
5. Mix
6. Stern
7. Malt beverage
8. Lowering in rank
9. Distress signal
11. An arbitrator
13. Wagers
15. Nobleman
16. Man's name
20. Egyptian god (var.)
21. Hires
22. Thinly
23. Evergreen shrub (Asia)
26. Cut
27. Corridor
29. Nourishment
31. Tomb
35. Extraordinary person (slang)
36. Fresh-water tortoise
37. Digits
38. Unhappy
40. Abyssinian prince
43. Board of Ordnance (abbr.)
44. Public notice

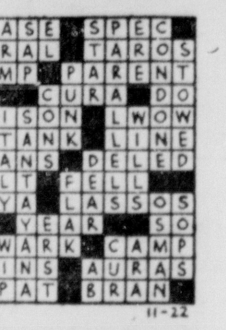

Yesterday's Answer

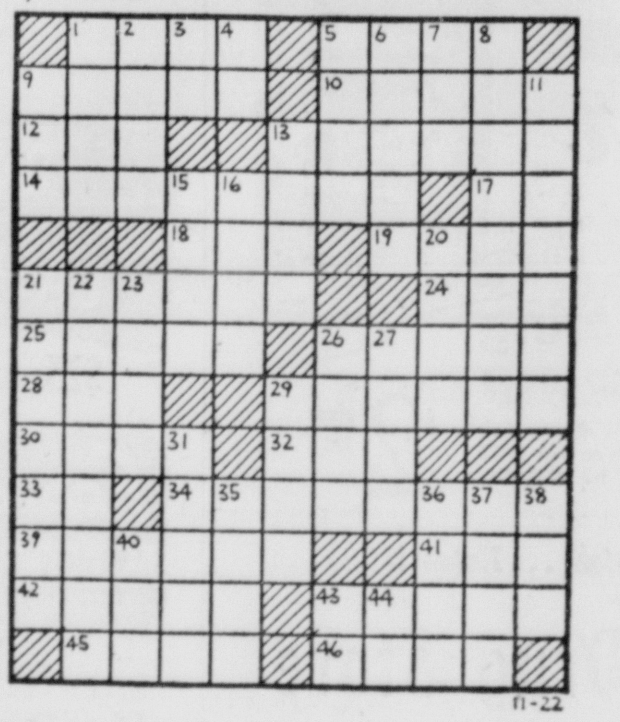

Bowling Scores

WOMEN'S LEAGUE
Honor Roll
Vera Leist .... 194-166-141—501

Top Hat
Fleming 138, 141, 166—445; Edgar 130, 128, 146—404; Moorehead 137, 142, 122—401; Reid 137, 171, 132—440; Noble 142, 148, 168—458.
Total: 684, 730, 734—2148.

3rd National Bank
Moore 111, 105, 109—325; Gardner 88, 118, 116—322; Friece 99, 136, 85—320; Zahard 116, 119, 135—370; Russell 115, 158, 103—376.
Total: 642, 749, 661—2052.

Butch Jewelers
Beaty 130, 105, 119—354; V. O'Hara 152, 112, 115—379; (Blind) 133, 133, 133—399; Coffland 116, 117, 166—399; Ferguson 97, 119, 115—331.
Total: 628, 586, 648—1862.

Franklin Inn
Goodman 131, 139, 131—401; Teal 107, 114, 142—363; Kutler 81, 100, 102—283; Winner 91, 113, 128—332; Evans 148, 133, 179—460.
Total: 568, 609, 692—1869.

Boyds Inc.
Hackett 106, 113, 133—352; Bumgarner 142, 141, 163—446; Winfough 157, 197, 135—489; Alley 179, 160, 148—487; Noel 122, 135, 155—412.
Total: 706, 746, 734—2186.

Economy Shoes
(Blind) 128, 128, 128—384; Vaughn 124, 129, 99—352; Wyatt 166, 121, 131—418; Neff 103, 109, 144—356; (Blind) 133, 133, 133—399.
Total: 687, 653, 668—2008.

Independents
Brink 141, 123, 150—414; Simison 146, 149, 126—421; Leist 194, 166, 141—501; Olney 131, 120, 136—387; Smith 138, 138, 157—433.
Total: 750, 696, 710—2156.

Starkeys
Starkey 135, 102, 140—377; Young 129, 134, 120—383; McKenney 145, 156, 139—440; Horn 145, 132, 215—492; Wantz 163, 166, 140—469.
Total: 748, 721, 785—2254.

General Electric
Morehart 114, 93, 91—298; (Blind) 110, 110, 110—330; Olney 126, 110, 136—372; (Blind) 10, 110, 110—330; Morrison 147, 94, 103—344.
Total: 607, 517, 550—1674.

Wards Market
B. Skinner 122, 121, 126—369; M. J. Skinner 122, 107, 137—366; Glenn 110, 110, 112—332; Eitel 132, 88, 133—353; Justus 111, 134, 93—338.
Total: 599, 562, 603—1764.

Henrich Said Going On Radio

NEW YORK, Nov. 22—The New York Journal-American said today it has learned that Yankee Outfielder Tommy Henrich, whose playing career has been shortened by a bad leg, will broadcast games for the Bronx Bombers next baseball season.

Sports Editor Max Kase said that "Old Reliable" will be named to fill the job left by the departure of Curt Gowdy to Boston and will collaborate in front of the microphone with Mel Allen in airing both home and road games.

Trojans Score 51-37 Victory Over Warriors

Darby Trojan Basketeers earned a decisive 51-37 victory over invading Saltcreek Warriors Tuesday evening on the Trojan court.

Darby opened the contest with a 14-8 lead and was never headed during the remainder of the tilt.

Ronnie Kennard was top scorer for the victorious Trojans in the contest with a total of 14 points while Carl Strous paced the losers with a total of eight points.

Saltcreek was playing the contest without the services of Don Crabtree, who has transferred to Delaware County. In a game between Saltcreek and Adelphi last weekend, Crabtree blazed the path for his team's 54-49 victory by scoring a total of 36 points.

* * *

DARBY RESERVES set the pace for its varsity crew in the evening's opener by tallying a 33-23 victory over the Warrior reservists.

Box score of the varsity engagement follows:

Saltcreek	G	F	T
Strous	4	0	8
Kempton	3	1	7
Hedges	1	0	2
Speakman	3	0	6
Maxson	0	2	2
G. Moss	0	1	1
Hawkes	2	0	4
D. Moss	1	0	2
Tatman	2	1	5
Totals	16	5	37
Darby	**G**	**F**	**T**
Bayes	4	2	10
Kreider	1	1	3
Kennard	5	4	14
Riddle	2	2	6
R. Downs	4	0	8
Chaffin	1	1	3
Borror	0	1	1
Grabill	3	3	9
Totals	20	14	51

Score by Quarters:				Total
Saltcreek	8	20	27	— 37
Darby	14	25	42	— 51

Referees—Rose and Kelch.
Reserve Game—Darby, 33; Saltcreek, 23.

Bird Season End Nears; 18 Cases Pending

Pickaway County hunters will end their 1950 game bird shooting season this week.

But, although the hunters must avoid the whirring of wings until next Fall, rabbit season will continue here for more than a month.

Game Protector Clarence Francis said the 1950 duck season will come to an end at about 4 p. m. Thursday, climaxing a 30-day season which local nimrods have termed "good."

And pheasants will be placed on the protected list for another season after Saturday.

* * *

FRANCIS SAID the pheasant season will end officially here this year at 5 p. m. Saturday. Local hunters may bang away at rabbits through Dec. 30, however.

Francis said that local hunters appear well pleased with this year's bird season.

"The only grumbles I hear of are from hunters who have downed birds but have been unable to retrieve them," he said.

Meanwhile, at least 18 game law violators from outside Pickaway County are slated to appear late Saturday in the court of Magistrate Oscar Root.

"We are trying a new system this year," Francis said. "We are letting the violators go, but are recalling them in a group at the end of the season so that we can handle them all at once."

He added that most of the offenses consist of hunting without permission and hunting on state game refuges.

Ohioan Advances

YOUNGSTOWN, Nov. 22—Charles "Spider" Wilhelm, shortstop for Youngstown last season, will join the Philadelphia Athletics at their training camp next year.

OSU-Michigan 1949 Game To Be 'Continued'

COLUMBUS, Nov. 22—The 83,000 fans who are expected to jam Ohio Stadium for homecoming activities Saturday likely will see a continuation of last year's Ohio State-Michigan game.

That contest ended in a 7-7 tie and Scout Esco Sarkkinen warned today that the two teams should go into the traditional batle this week about evenly matched.

Sark warned that Michigan's early season injuries have healed and that the wolverines now have a versatile attack that will give Buck Coach Wes Fesler a week's headache in figuring out where and how to stop Michigan.

The Wolverines certainly will be filling the Ohio Stadium air with passes—something all of the Michigan backs do on occasion. The figures show that the Wolverines have completed 73 of 175 passes for four touchdowns and 980 net yards.

The Michigan average should jump if the Buckeye pass defense statistics for eight games mean anything. Ohio's opponents have completed almost 50 percent of the passes they have thrown — 111 out of 225 to be exact.

Included in the 111 completions by seven foes are 11 touchdown aerials. Total yardage gained against the Bucks through the air is 1455 to the 1147 gained by Ohio—the only department in which the opposition holds an edge.

The Dayton Public Library was incorporated in 1805.

BLONDIE

POPEYE

DONALD DUCK

MUGGS

TILLIE

ETTA KETT

BRADFORD

Hospitality in your hands

BOTANY
100% Virgin Wool
SHIRTS

and SLACKS
A pleasure to wear... a privilege to own.
Shirts From $10.95
Slacks From $14.95
Caddy Miller's HAT SHOP

GIRL WRESTLING
PATSY O'NEILL
—vs—
CONCITA PONS
60 Minute Time Limit — Two Out Of 3 Falls

PATSY O'NEILL

FAIRGROUNDS COLISEUM
SATURDAY 8:30 p. m.
2 OTHER EVENTS
RED DEVIL —vs— MAD BARON
45 Minute Time Limit
1 Fall To A Finish
MIGHTY TITAN —vs— PIERRE LASARTESS
60 Minute Time Limit
2 Out Of 3 Falls
Reserved Seats, $1.50—General Admission, $1.00—Students, 50c
Advance Ticket Sales At Palm's Restaurant

County Cuts Off Funds For Private Rest Home Guests

19 Persons Affected By New Order

$800-A-Month Cost Detailed

Pickaway County supplementation funds for 19 guests in private rest homes will be cut off Dec. 4.

The order to shut off the funds, amounting to approximately $800 a month, was given by Pickaway County commissioners Monday.

County Relief Director Pauline Roese said letters were mailed out to the 19 persons Tuesday.

The order means that unless the persons affected can find private means of paying their total private rest home bills, they will have to move to the County Home, where two wings have been prepared for them.

The cost to the county of caring for guests who accept the invitation to live in the County Home will be about $300 a month, Miss Roese said.

At present a portion of the private rest home expense for each of the 19 persons is assumed by the county.

* * *

REASON GIVEN for the order shutting off the supplementation was the need to tighten down on public expenditures all along the line in an effort to stretch out dwindling county funds.

The new wings have been checked over by a state buildings and factories inspector and pronounced good.

Three more inspections will be made before the Dec. 4 deadline. They are:

1. A check by the state department of sanitation. Miss Roese said a letter asking for an inspection has been mailed to the department.

2. An inspection by the state welfare department. Mrs. Jane Rader, district representative for the welfare department, is scheduled to inspect the two wings Friday.

3. An inspection by Circleville Fire Chief Talmer Wise.

Under a federal-state aid program, each of the 19 persons received a $47.50 aid for the aged check each month.

In private rest homes the monthly check is not enough to pay for the care of the recipient, must be supplemented with county funds.

When the aged persons are moved to the County Home, the checks will be turned over to the county, Miss Roese explained.

Plans to prepare two wings in the County Home for the new guests were drawn up last September. Each wing will contain 12 beds.

Scioto County Dem Is Ousted

PORTSMOUTH, Nov. 22—John J. Brandel, Scioto County Democrat state representative, is out of a job today by virtue of a decision handed down by the Scioto County board of elections.

The board ruled yesterday that Paul Fowler, Portsmouth Republican, defeated the Sugar Grove incumbent by 107 votes in the Nov. 7 elections. Brandel abandoned his request for a recount of votes in 15 precincts after a count of the first three failed to show any material change in the standings.

Labor Relations Said Improving

ALLIANCE, Nov. 22—An official of the National Association of Manufacturers today termed labor - management relations "fundamentally good" but warned of trouble ahead if government assumes a "pro-labor bias."

Leo Teplow, associate director of the NAM industrial relations division, said employers and employes are making rapid strides in getting together to advance their common interests and eliminate causes of friction. Teplow spoke before students of Mt. Union college.

Brannan Plan Still Favored, Ag Union Says

WASHINGTON, Nov. 22—One of the nation's leading farm organization heads said that President Truman still favors the Brannan farm price support plan.

James G. Patton, head of the Farmers' Union, conferred with the President on the administration's farm program and the outcome of the November election.

Patton said that the President indicated he will continue to support the passage of the Brannan farm plan in Congress. Patton said:

"I pointed out to the President that 155 of the 170 members of Congress who voted for the Brannan plan were returned to Congress."

Asked if the President was still for the Brannan plan, Patton said: "I don't think that fellow changes his mind on any of his programs."

Patton said the President agreed with him that "more party discipline" is needed in the Democratic Party among its members in Congress.

Man Is Saved From Flood

PORTSMOUTH, Nov. 22—Forty-year-old Roy Lester Adams of Peebles is recovering from shock and exposure today following his rescue yesterday when his car was swept into a creek by a flash flood.

A score of Peebles residents aided in his rescue as 25-year-old Billy Dunlap dived into the cold water of Twin Bridges creek to attach a cable with which the car was pulled to the shore.

Adams said a wave of water four feet high swept the car into the creek bed which usually is dry. Adams' son and a companion leaped to safety before the car was swept 200 feet downstream.

On and after this date I will not be responsible for debts contracted by anyone other than myself. Fred Herron.

No Pre-bleaching • No Pre-shampooing
Lightens or Darkens

Tintair TRADE MARK

Home Hair Coloring
SAVE UP TO 3 HOURS • SAVE UP TO $25

If you can BRUSH your hair, you can COLOR your hair at home, in 25 minutes! Color action stops on hair in 15 minutes. 12 lovely natural colors—EASY TO USE! BUY, TINTAIR TODAY.

$2. plus tax

Nature isn't always right... Tintair IS!

Gallaher's Drug Store

WHAT'S NEEDED?

1. Signature Alone
2. Auto or
3. Furniture

For A

QUICK CASH LOAN

$25 to $1000

from

Economy SAVINGS & LOAN CO.
CAPITAL FINANCE CORP.

121 E. MAIN ST.
PHONE 46

Read the little loan chat by the manager—next column.

NO REASON TO HESITATE

People should not hesitate to ask for a Cash Loan because they have bills to pay . . . or because they think it may be a cold business transaction. We Economy Loan people feel we're in business to counsel and assist—and we give a sincere HUMAN approach in making cash loans. That's because we give MORE than just a loan—things like Friendly Attention, Personal Consideration, Understanding, Respect For Your Confidence, Better Service and a Sincere Desire to Make the Loan. EXTRAS, we call them—but they cost you nothing more.

CHARLES L. RICHARDS,
The Friendly Loan Man

An informational advertisement by Economy Savings and Loan

BETTER BUY
RUBBER FOOTWEAR
NOW

IT IS SURE TO BE ON THE SHORTAGE LIST.

Come To
MACK'S SHOE STORE
223 E. MAIN ST.

READ THE CLASSIFIED ADV.

for Cooking Perfection

● Revere Ware is a wise investment — its beauty, efficiency and durability guarantee years of satisfaction. Your food tastes better because it's cooked the "waterless" way, conserving vitamins, minerals and flavors.

The Copper Clad Stainless Steel construction blends years of service with heirloom beauty. Let us show you Revere Ware . . . There's none finer!

PERCOLATORS	SAUCE PANS
6 Cup $8.25	1 Quart $3.75
8 Cup $9.25	2 Quart $5.50
DUTCH OVEN	3 Quart $6.35
6 Quart $10.50	DOUBLE BOILERS
SAUCE PAN	1½ Quart $7.75
4 Quart $7.00	2 Quart $9.00
	1½ Pint $6.00

SKILLETS
8 In., $5.75 10 In., $7.00 12 In., $8.95

REVERE BREAKFAST UNIT
8 In. Covered Skillet With 4 Cup Egg Poachers $8.00
Egg Poacher Only (Fits 8 Inch Skillet)—$2.25

NEW - for your convenience
REVERE UTENSIL RACK
Holds Utensils and Covers $2.50

Harpster and Yost Hardware
107 E. MAIN ST. PHONE 136

COMING FRIDAY

With 43 New "Look Ahead" Features

THE '51 FORD!

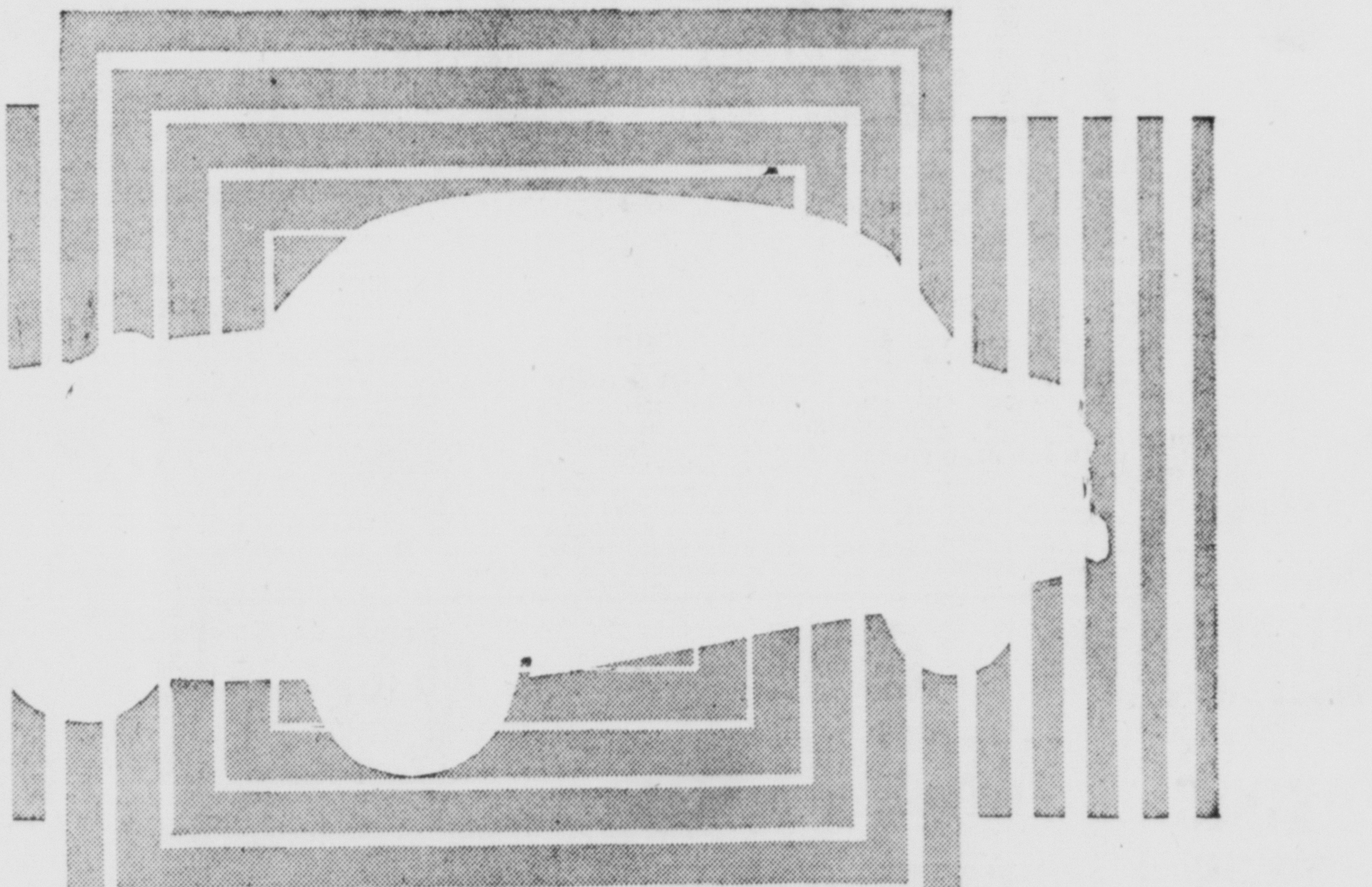

It's The Newest Ford! It's The Finest Ford!

On Display Starting Friday at

EVANS-MARKLEY MOTORS, Inc.

120-122 E. Franklin St. Phone 686